



**Water Monitoring Result at WSD9 - Tai Wan
Mid-Flood Tide**

Date	Time	Weather Condition	Sampling Depth		Water Temperature			pH			Salinity		DO Saturation		DO		Turbidity		Suspended Solids					
					°C			-			ppt		%		mg/L		NTU		mg/L					
			m	Value	Average	Value	Average	Value	Average	Value	Average	Value	Average	Value	Average	Value	Average	Value	Average	Value	Average			
29/10/2012	4:35	Cloudy	Middle	2.5	25.60	25.60	25.60	8.43	8.43	8.43	33.27	33.27	33.27	83.9	85.7	85.1	5.68	5.81	5.72	8.76	8.95	<u>8.84</u>	7	8.00
	4:36		Middle	2.5	25.60	25.60		8.43	8.43		33.27	33.27		85.0	85.8		5.59	5.81		8.89	8.75		9	
31/10/2012	16:51	Fine	Middle	2.5	24.60	24.60	24.60	8.41	8.41	8.41	32.37	32.37	32.37	90.2	89.7	90.8	6.25	6.22	6.30	7.06	7.02	6.83	8	7.00
	16:52		Middle	2.5	24.60	24.60		8.41	8.41		32.37	32.37		91.6	91.7		6.35	6.36		6.69	6.55		6	
2/11/2012	17:40	Cloudy	Middle	2.5	23.80	23.80	23.80	8.46	8.46	8.46	32.42	32.42	32.42	93.8	93.7	93.1	6.65	6.61	6.60	5.20	5.59	5.48	6	6.00
	17:41		Middle	2.5	23.80	23.80		8.46	8.46		32.42	32.42		92.5	92.2		6.59	6.56		5.47	5.64		6	
5/11/2012	18:38	Haze	Middle	2.5	24.70	24.80	24.78	8.38	8.38	8.37	32.47	32.47	32.47	89.4	89.8	89.7	6.17	6.18	6.19	3.81	3.64	3.73	9	8.50
	18:39		Middle	2.5	24.80	24.80		8.36	8.36		32.47	32.47		89.8	89.9		6.19	6.20		3.77	3.69		8	
8/11/2012	12:37	Fine	Middle	2.5	24.10	24.10	24.05	8.41	8.41	8.41	32.53	32.53	32.53	93.0	92.8	92.7	6.50	6.49	6.48	5.12	4.89	4.82	16	<u>15.00</u>
	12:39		Middle	2.5	24.00	24.00		8.40	8.40		32.53	32.53		92.1	93.0		6.44	6.50		4.56	4.71		14	
10/11/2012	17:13	Fine	Middle	3.0	25.30	25.30	25.30	8.38	8.38	8.38	32.37	32.37	32.38	83.5	82.3	83.4	5.71	5.66	5.71	5.46	5.55	5.39	7	8.00
	17:15		Middle	3.0	25.30	25.30		8.38	8.38		32.38	32.38		84.1	83.7		5.74	5.72		5.22	5.32		9	
12/11/2012	19:10	Fine	Middle	2.5	23.90	23.90	23.90	8.37	8.37	8.38	32.55	32.55	32.58	80.7	79.0	80.4	5.70	5.65	5.70	5.60	5.85	5.66	6	7.50
	19:12		Middle	2.5	23.90	23.90		8.38	8.38		32.56	32.65		80.9	81.0		5.72	5.73		5.70	5.49		9	
14/11/2012	19:05	Fine	Middle	2.5	24.10	24.10	24.10	8.37	8.37	8.38	32.59	32.59	32.59	61.9	61.2	60.7	4.30	4.26	4.18	7.08	6.26	6.57	6	5.50
	19:07		Middle	2.5	24.10	24.10		8.38	8.38		32.58	32.58		60.2	59.6		4.02	4.15		6.44	6.51		5	
17/11/2012	7:32	Fine	Middle	2.5	23.00	23.00	23.00	8.40	8.40	8.40	32.81	32.81	32.81	85.8	85.6	85.3	6.09	6.08	6.06	6.72	6.82	6.59	13	12.50
	7:34		Middle	2.5	23.00	23.00		8.40	8.40		32.80	32.80		84.6	85.3		6.01	6.06		6.49	6.33		12	
19/11/2012	9:48	Fine	Middle	3.0	23.50	23.50	23.45	8.36	8.36	8.35	31.57	31.57	31.58	79.7	80.7	79.7	5.63	5.69	5.63	3.61	3.65	3.59	4	3.50
	9:50		Middle	3.0	23.40	23.40		8.34	8.34		31.58	31.58		78.3	80.0		5.52	5.67		3.62	3.47		3	
22/11/2012	11:11	Fine	Middle	2.0	24.20	24.20	24.25	8.39	8.38	8.39	32.19	32.19	32.20	83.0	82.6	82.9	5.77	5.75	5.76	6.48	6.12	6.48	3	3.50
	11:13		Middle	2.0	24.30	24.30		8.40	8.40		32.20	32.20		82.2	83.8		5.70	5.81		6.47	6.84		4	
24/11/2012	12:30	Fine	Middle	2.5	22.40	22.40	22.35	8.40	8.40	8.39	32.62	32.62	32.65	64.2	64.5	68.7	4.62	4.64	4.95	3.44	3.53	3.66	3	3.00
	12:31		Middle	2.5	22.30	22.30		8.38	8.38		32.68	32.68		71.9	74.3		5.17	5.36		3.88	3.80		3	
26/11/2012	14:15	Cloudy	Middle	2.0	22.30	22.30	22.20	8.02	8.02	8.01	33.13	33.13	33.14	88.4	88.5	87.7	6.36	6.36	6.30	4.66	5.07	4.91	4	4.00
	14:17		Middle	2.0	22.10	22.10		8.00	8.00		33.14	33.14		87.5	86.2		6.29	6.20		5.01	4.88		4	

Remarks:
Single underline denotes exceedance over Action Level
Double underline denotes exceedance over Limit Level



**Water Monitoring Result at WSD17 - Quarry Bay
Mid-Flood Tide**

Date	Time	Weather Condition	Sampling Depth		Water Temperature			pH			Salinity			DO Saturation		DO		Turbidity		Suspended Solids				
					°C			-			ppt			%		mg/L		NTU		mg/L				
			m	Value	Average	Value	Average	Value	Average	Value	Average	Value	Average	Value	Average	Value	Average	Value	Average	Value	Average			
29/10/2012	7:50	Cloudy	Middle	3.0	25.40	25.40	25.40	8.53	8.53	8.53	33.56	33.56	33.56	95.9	96.3	95.1	7.41	6.77	6.75	8.56	8.76	<u>8.62</u>	9	8.50
	7:51		Middle	3.0	25.40	25.40		8.53	8.53		33.56	33.56		94.6	93.6		6.44	6.36		8.82	8.32		8	
31/10/2012	18:53	Fine	Middle	3.0	24.20	24.20	24.20	8.44	8.44	8.44	32.41	32.41	32.41	90.9	90.5	89.9	6.34	6.33	6.28	12.20	11.70	<u>12.05</u>	16	<u>17.00</u>
	18:54		Middle	3.0	24.20	24.20		8.44	8.44		32.41	32.41		89.1	89.2		6.22	6.22		11.90	12.40		18	
2/11/2012	19:50	Cloudy	Middle	3.0	23.50	23.50	23.50	8.51	8.51	8.51	32.42	32.42	32.42	87.7	88.1	87.6	6.19	6.21	6.18	9.05	9.10	<u>9.36</u>	9	9.50
	19:51		Middle	3.0	23.50	23.50		8.51	8.51		32.42	32.42		87.9	86.7		6.20	6.11		9.71	9.58		10	
5/11/2012	21:24	Haze	Middle	3.0	23.80	23.80	23.80	8.39	8.39	8.39	32.40	32.40	32.40	91.2	91.1	90.5	6.40	6.40	6.36	5.06	5.02	5.12	6	5.50
	21:25		Middle	3.0	23.80	23.80		8.39	8.39		32.40	32.40		90.6	89.2		6.36	6.27		5.42	4.98		5	
8/11/2012	14:59	Fine	Middle	3.5	24.80	24.80	24.80	8.51	8.51	8.51	32.81	32.81	32.80	94.6	94.3	95.3	6.50	6.49	6.55	7.77	7.62	7.67	8	8.50
	15:01		Middle	3.5	24.80	24.80		8.50	8.50		32.78	32.78		95.5	96.7		6.57	6.65		7.82	7.45		9	
10/11/2012	15:47	Fine	Middle	3.5	25.40	25.40	25.45	8.38	8.38	8.37	32.50	32.50	32.51	82.7	83.8	83.0	5.63	5.68	5.66	5.45	5.57	5.43	8	7.50
	15:49		Middle	3.5	25.50	25.50		8.36	8.36		32.51	32.51		81.7	83.6		5.57	5.74		5.45	5.24		7	
12/11/2012	17:10	Fine	Middle	3.5	24.20	24.20	24.20	8.47	8.47	8.46	32.51	32.51	32.51	93.1	92.0	91.9	6.48	6.40	6.39	11.90	11.10	<u>11.60</u>	17	<u>16.50</u>
	17:12		Middle	3.5	24.20	24.20		8.45	8.45		32.51	32.51		91.1	91.2		6.34	6.34		12.10	11.30		16	
14/11/2012	17:25	Fine	Middle	3.5	24.10	24.10	24.10	8.38	8.38	8.38	32.55	32.55	32.56	71.6	70.0	68.8	4.99	4.88	4.80	7.07	7.07	7.07	10	10.00
	17:27		Middle	3.5	24.10	24.10		8.38	8.38		32.56	32.56		68.1	65.5		4.75	4.57		7.18	6.97		10	
17/11/2012	9:33	Fine	Middle	3.0	23.60	23.60	23.60	8.49	8.49	8.49	32.47	32.47	32.48	90.0	89.2	89.7	6.34	6.32	6.32	9.14	8.86	<u>9.20</u>	15	<u>15.50</u>
	9:35		Middle	3.0	23.60	23.60		8.49	8.49		32.48	32.48		90.6	88.9		6.37	6.25		9.38	9.40		16	
19/11/2012	13:00	Fine	Middle	3.0	23.50	23.50	23.50	8.52	8.52	8.52	32.91	32.91	32.91	75.1	73.3	72.6	5.29	5.16	5.11	7.41	7.45	7.41	4	4.50
	13:02		Middle	3.0	23.50	23.50		8.52	8.52		32.90	32.90		71.6	70.3		5.04	4.95		7.17	7.62		5	
22/11/2012	14:30	Fine	Middle	3.0	24.60	24.60	24.70	8.36	8.36	8.37	32.73	32.73	32.73	80.1	81.3	79.3	5.52	5.60	5.46	5.43	5.44	5.29	4	3.50
	14:32		Middle	3.0	24.80	24.80		8.37	8.37		32.73	32.73		79.7	76.1		5.49	5.24		5.06	5.23		3	
24/11/2012	13:45	Fine	Middle	2.5	22.70	22.70	22.70	8.46	8.46	8.46	32.96	32.96	32.97	80.8	77.6	76.8	5.76	5.54	5.48	6.05	6.05	6.16	6	6.50
	13:47		Middle	2.5	22.70	22.70		8.45	8.45		32.97	32.97		75.2	73.5		5.36	5.24		6.17	6.37		7	
26/11/2012	15:46	Cloudy	Middle	3.5	22.20	22.20	22.15	8.09	8.09	8.08	33.38	33.38	33.39	88.5	90.9	90.2	6.35	6.53	6.48	8.50	8.58	<u>8.39</u>	11	10.50
	15:48		Middle	3.5	22.10	22.10		8.07	8.07		33.40	33.40		90.7	90.7		6.51	6.51		8.05	8.44		10	

Remarks:
Single underline denotes exceedance over Action Level
Double underline denotes exceedance over Limit Level



**Water Monitoring Result at C9 - Provident Centre
Mid-Flood Tide**

Date	Time	Weather Condition	Sampling Depth		Water Temperature			pH			Salinity			DO Saturation		DO		Turbidity		Suspended Solids				
					°C			-			ppt		%		mg/L		NTU		mg/L					
			m	Value	Average	Value	Average	Value	Average	Value	Average	Value	Average	Value	Average	Value	Average	Value	Average	Value	Average			
29/10/2012	7:35	Cloudy	Middle	2.0	25.50	25.50	25.50	8.45	8.45	8.45	33.25	33.25	33.25	99.5	98.6	99.2	7.18	7.07	7.00	9.80	9.97	<u>9.83</u>	15	14.50
	7:36		Middle	2.0	25.50	25.50		8.45	8.45		33.25	33.25		99.9	98.9		6.73	7.02		9.80	9.76			
31/10/2012	18:42	Fine	Middle	2.0	24.00	24.00	24.00	8.38	8.38	8.38	32.16	32.16	32.16	90.3	88.9	89.4	6.37	6.23	6.28	13.40	13.80	<u>13.33</u>	16	<u>16.00</u>
	18:43		Middle	2.0	24.00	24.00		8.38	8.38		32.16	32.16		89.1	89.2		6.25	6.27		12.90	13.20			
2/11/2012	19:25	Cloudy	Middle	2.0	24.30	24.30	24.30	8.42	8.42	8.42	32.20	32.20	32.20	93.2	92.4	92.4	6.49	6.44	6.43	7.99	7.90	8.02	12	11.00
	19:26		Middle	2.0	24.30	24.30		8.42	8.42		32.20	32.20		92.0	91.8		6.41	6.39		8.18	8.01			
5/11/2012	20:50	Haze	Middle	2.0	24.60	24.60	24.60	8.30	8.30	8.30	32.14	32.14	32.14	86.8	87.8	88.4	6.01	6.07	6.12	12.80	13.40	<u>12.65</u>	9	8.50
	20:51		Middle	2.0	24.60	24.60		8.30	8.30		32.14	32.14		89.3	89.6		6.18	6.21		12.20	12.20			
8/11/2012	15:17	Fine	Middle	2.0	24.80	24.80	24.80	7.64	7.64	7.64	32.98	32.98	32.98	71.6	72.0	71.8	4.93	4.96	4.95	5.66	5.52	5.58	5	5.50
	15:20		Middle	2.0	24.80	24.80		7.64	7.64		32.98	32.98		71.8	71.9		4.95	4.95		5.54	5.59			
10/11/2012	15:30	Fine	Middle	2.0	25.30	25.30	25.40	8.27	8.27	8.27	32.24	32.24	32.24	76.8	77.8	77.6	5.25	5.31	5.30	10.50	9.96	<u>9.94</u>	17	<u>16.50</u>
	15:32		Middle	2.0	25.50	25.50		8.27	8.27		32.24	32.24		77.9	78.0		5.31	5.32		9.94	9.37			
12/11/2012	16:40	Fine	Middle	2.5	24.30	24.30	24.30	8.37	8.37	8.37	32.31	32.31	32.30	81.3	78.2	82.1	5.63	5.45	5.71	7.60	7.71	7.41	9	9.50
	16:42		Middle	2.5	24.30	24.30		8.37	8.37		32.29	32.29		87.0	81.9		6.06	5.68		7.02	7.32			
14/11/2012	16:55	Fine	Middle	2.5	24.40	24.40	24.35	8.32	8.32	8.32	32.22	32.22	32.23	68.7	66.0	66.8	4.78	4.59	4.65	10.70	10.40	<u>10.58</u>	13	13.50
	16:57		Middle	2.5	24.30	24.30		8.32	8.32		32.23	32.23		62.9	69.7		4.37	4.85		10.80	10.40			
17/11/2012	11:56	Fine	Middle	2.0	23.40	23.40	23.40	8.49	8.49	8.49	32.53	32.53	32.54	81.0	81.2	81.3	5.72	5.73	5.74	9.93	10.40	<u>10.23</u>	12	12.00
	11:58		Middle	2.0	23.40	23.40		8.48	8.48		32.55	32.55		81.8	81.2		5.78	5.74		10.40	10.20			
19/11/2012	12:40	Fine	Middle	2.5	23.30	23.30	23.30	8.28	8.28	8.29	32.50	32.50	32.50	82.9	80.5	79.3	5.84	5.69	5.60	10.20	10.50	<u>10.31</u>	10	11.00
	12:42		Middle	2.5	23.30	23.30		8.29	8.29		32.50	32.50		78.1	75.7		5.50	5.35		9.82	10.70			
22/11/2012	14:11	Fine	Middle	2.0	24.20	24.20	24.20	8.00	8.00	8.00	31.29	31.29	31.30	67.1	66.7	66.4	4.70	4.67	4.66	6.76	6.77	6.68	6	6.50
	14:13		Middle	2.0	24.20	24.20		8.00	8.00		31.30	31.30		66.4	65.5		4.66	4.59		6.73	6.47			
24/11/2012	15:15	Fine	Middle	2.0	22.90	22.90	22.90	8.31	8.31	8.31	32.39	32.39	32.40	64.0	62.0	61.4	4.57	4.42	4.38	8.54	8.59	8.83	7	7.50
	15:17		Middle	2.0	22.90	22.90		8.31	8.31		32.40	32.40		60.4	59.2		4.31	4.22		9.41	8.78			
26/11/2012	18:45	Cloudy	Middle	2.5	21.70	21.70	21.70	8.04	8.04	8.04	33.22	33.22	33.22	76.1	74.9	74.1	5.51	5.43	5.37	7.13	6.85	6.97	7	7.00
	18:47		Middle	2.5	21.70	21.70		8.04	8.04		33.22	33.22		73.3	72.0		5.31	5.22		6.88	7.00			

Remarks:
Single underline denotes exceedance over Action Level
Double underline denotes exceedance over Limit Level



**Water Monitoring Result at C8 - City Garden
Mid-Flood Tide**

Date	Time	Weather Condition	Sampling Depth		Water Temperature			pH			Salinity			DO Saturation			DO			Turbidity			Suspended Solids	
					°C			-			ppt			%			mg/L			NTU			mg/L	
			m		Value	Average		Value	Average		Value	Average		Value	Average		Value	Average		Value	Average		Value	Average
29/10/2012	7:22	Cloudy	Middle	2.0	25.70	25.70	25.70	8.38	8.38	8.38	32.49	32.49	32.49	82.0	83.1	82.3	5.73	5.69	5.71	5.88	5.83	5.92	7	6.00
	7:23		Middle	2.0	25.70	25.70		8.38	8.38		32.49	32.49		81.6	82.6		5.75	5.66		5.84	6.11		5	
31/10/2012	18:30	Fine	Middle	2.0	24.10	24.10	24.05	8.34	8.34	8.34	31.94	31.95	31.95	81.8	82.4	81.4	5.83	5.80	5.75	7.63	7.89	7.85	9	9.50
	18:31		Middle	2.0	24.00	24.00		8.34	8.34		31.95	31.95		81.5	80.0		5.78	5.60		7.94	7.93		10	
2/11/2012	19:13	Cloudy	Middle	2.0	24.60	24.60	24.60	8.39	8.39	8.39	32.18	32.18	32.18	81.5	81.1	80.9	5.63	5.62	5.61	6.95	6.91	6.93	8	7.00
	19:14		Middle	2.0	24.60	24.60		8.39	8.39		32.18	32.18		81.0	80.0		5.62	5.56		6.75	7.11		6	
5/11/2012	20:40	Haze	Middle	2.0	24.80	24.80	24.80	8.32	8.32	8.32	31.96	31.96	31.96	77.3	77.5	77.4	5.35	5.37	5.36	8.20	8.45	8.48	8	7.50
	20:41		Middle	2.0	24.80	24.80		8.32	8.32		31.96	31.96		77.4	77.5		5.36	5.37		8.81	8.46		7	
8/11/2012	15:22	Fine	Middle	2.5	24.90	24.90	24.90	7.64	7.64	7.64	33.01	33.01	33.01	72.4	73.9	73.2	4.98	5.08	5.04	7.92	7.91	7.73	9	9.00
	15:25		Middle	2.5	24.90	24.90		7.64	7.64		33.01	33.01		73.0	73.4		5.06	5.05		7.73	7.36		9	
10/11/2012	15:10	Fine	Middle	1.5	25.80	25.80	25.85	8.46	8.46	8.46	32.16	32.16	32.16	74.3	74.5	73.8	5.04	5.05	5.00	8.29	8.92	8.69	12	11.00
	15:12		Middle	1.5	25.90	25.90		8.46	8.46		32.15	32.15		73.3	73.1		4.96	4.95		8.84	8.70		10	
12/11/2012	16:34	Fine	Middle	2.0	24.50	24.50	24.45	8.26	8.26	8.26	32.22	32.22	32.22	61.7	65.4	66.2	4.29	4.55	4.60	8.89	8.77	8.75	13	14.00
	16:36		Middle	2.0	24.40	24.40		8.26	8.26		32.21	32.21		68.7	68.9		4.77	4.79		8.57	8.77		15	
14/11/2012	16:40	Fine	Middle	2.0	24.50	24.50	24.50	8.51	8.51	8.51	32.31	32.31	32.31	77.4	76.0	76.3	5.37	5.69	5.58	8.94	8.25	8.44	10	10.50
	16:42		Middle	2.0	24.50	24.50		8.50	8.50		32.31	32.31		78.1	73.5		5.79	5.47		8.43	8.15		11	
17/11/2012	11:42	Fine	Middle	2.0	23.80	23.80	23.75	8.44	8.44	8.45	32.51	32.51	32.52	76.7	77.6	76.9	5.38	5.44	5.40	12.40	12.40	<u>12.10</u>	11	11.50
	11:44		Middle	2.0	23.70	23.70		8.45	8.45		32.53	32.53		77.2	76.1		5.43	5.35		11.80	11.80		12	
19/11/2012	12:24	Fine	Middle	1.5	23.60	23.60	23.55	8.65	8.65	8.65	32.44	32.44	32.44	73.6	70.8	69.8	5.19	4.99	4.92	6.65	6.85	6.70	8	8.00
	12:26		Middle	1.5	23.50	23.50		8.65	8.65		32.43	32.43		68.9	66.0		4.85	4.65		6.45	6.86		8	
22/11/2012	14:15	Fine	Middle	2.5	24.20	24.20	24.30	7.84	7.84	7.85	31.73	31.73	31.74	73.5	73.0	72.7	5.13	5.08	5.06	9.53	9.49	<u>9.50</u>	11	10.50
	14:17		Middle	2.5	24.40	24.40		7.85	7.85		31.74	31.74		72.3	72.0		5.01	5.02		9.51	9.46		10	
24/11/2012	15:30	Fine	Middle	2.5	22.70	22.70	22.70	8.35	8.35	8.35	32.00	32.00	32.32	77.9	75.7	74.4	5.56	5.40	5.31	7.18	7.14	7.15	7	7.50
	15:32		Middle	2.5	22.70	22.70		8.35	8.35		32.63	32.63		73.1	71.0		5.22	5.06		7.09	7.17		8	
26/11/2012	18:35	Cloudy	Middle	2.0	21.90	21.90	21.80	8.02	8.02	8.02	33.12	33.12	33.13	70.1	68.8	68.4	5.07	4.98	4.95	7.66	7.42	7.62	6	6.00
	18:37		Middle	2.0	21.70	21.70		8.01	8.01		33.13	33.13		67.8	67.0		4.91	4.85		8.09	7.31		6	

Remarks:
 Single underline denotes exceedance over Action Level
 Double underline denotes exceedance over Limit Level



**Water Monitoring Result at C7 - Windsor House
Mid-Flood Tide**

Date	Time	Weather Condition	Sampling Depth		Water Temperature			pH			Salinity		DO Saturation		DO		Turbidity		Suspended Solids					
					°C			-			ppt		%		mg/L		NTU		mg/L					
			m	Value	Average	Value	Average	Value	Average	Value	Average	Value	Average	Value	Average	Value	Average	Value	Average	Value	Average			
29/10/2012	6:25	Cloudy	Middle	1.5	25.70	25.70	25.70	8.14	8.14	8.14	32.02	32.02	32.02	67.2	67.0	67.4	4.59	4.58	4.60	2.20	2.14	2.14	2	2.00
	6:26		Middle	1.5	25.70	25.70		8.14	8.14		32.02	32.02		67.7	67.5		4.61	4.60		2.08	2.12		2	
31/10/2012	18:06	Fine	Middle	1.5	23.60	23.60	23.60	8.26	8.26	8.26	30.95	30.95	30.95	74.3	73.3	73.2	5.31	5.32	5.26	2.88	2.84	2.89	4	4.00
	18:07		Middle	1.5	23.60	23.60		8.26	8.26		30.95	30.95		72.7	72.4		5.23	5.16		2.90	2.94		4	
2/11/2012	18:50	Cloudy	Middle	1.5	24.20	24.20	24.20	8.35	8.35	8.35	31.55	31.55	31.55	73.4	74.3	73.5	5.19	5.22	5.17	3.86	3.45	3.57	6	6.00
	18:51		Middle	1.5	24.20	24.20		8.35	8.35		31.55	31.55		73.5	72.9		5.14	5.12		3.35	3.60		6	
5/11/2012	19:55	Haze	Middle	1.5	24.60	24.60	24.60	8.21	8.21	8.21	31.49	31.49	31.49	77.6	77.9	77.3	5.43	5.43	5.39	3.38	3.44	3.47	4	4.00
	19:56		Middle	1.5	24.60	24.60		8.21	8.21		31.49	31.49		77.0	76.7		5.36	5.34		3.48	3.58		4	
8/11/2012	15:02	Fine	Middle	1.5	25.10	25.10	25.10	7.52	7.52	7.52	32.40	32.40	32.40	54.1	55.3	55.8	4.71	3.79	4.07	4.20	3.95	4.03	2	2.50
	15:04		Middle	1.5	25.10	25.10		7.52	7.52		32.40	32.40		56.3	57.3		3.85	3.92		3.69	4.26		3	
10/11/2012	14:52	Fine	Middle	1.5	26.30	26.30	26.35	8.17	8.17	8.17	31.73	31.73	31.73	61.4	63.4	62.9	4.15	4.27	4.24	5.54	5.64	5.53	7	6.50
	14:54		Middle	1.5	26.40	26.40		8.17	8.17		31.73	31.73		63.3	63.5		4.27	4.28		5.42	5.50		6	
12/11/2012	16:14	Fine	Middle	1.5	24.20	24.20	24.20	8.30	8.30	8.30	31.46	31.46	31.47	64.7	64.3	64.3	4.51	4.48	4.49	4.00	3.97	3.97	4	4.00
	16:16		Middle	1.5	24.20	24.20		8.30	8.30		31.47	31.47		63.9	64.2		4.46	4.49		4.05	3.87		4	
14/11/2012	16:17	Fine	Middle	1.5	24.80	24.80	24.80	8.20	8.20	8.20	31.73	31.73	31.73	65.2	65.1	63.6	4.52	4.52	4.41	3.94	4.18	4.14	5	4.50
	16:18		Middle	1.5	24.80	24.80		8.20	8.20		31.73	31.73		62.7	61.5		4.32	4.27		4.14	4.28		4	
17/11/2012	11:12	Fine	Middle	1.5	23.60	23.60	23.55	8.32	8.32	8.33	32.04	32.04	32.05	63.3	63.3	63.4	4.47	4.47	4.47	14.30	14.10	<u>13.60</u>	14	14.00
	11:14		Middle	1.5	23.50	23.50		8.34	8.34		32.05	32.05		63.5	63.3		4.48	4.47		13.00	13.00		14	
19/11/2012	12:10	Fine	Middle	1.5	23.90	23.90	23.90	8.23	8.23	8.23	31.84	31.84	31.85	70.1	70.0	70.2	4.95	4.94	4.95	6.92	6.97	7.09	6	7.00
	12:12		Middle	1.5	23.90	23.90		8.23	8.23		31.86	31.86		70.5	70.0		4.98	4.94		7.20	7.25		8	
22/11/2012	14:33	Fine	Middle	1.5	24.50	24.50	24.55	7.87	7.87	7.88	31.63	31.63	31.64	43.4	42.8	42.9	3.02	2.98	<u>2.99</u>	2.04	2.10	2.07	<2	<2
	14:35		Middle	1.5	24.60	24.60		7.88	7.88		31.65	31.65		43.0	42.5		3.00	2.95		2.05	2.07		<2	
24/11/2012	14:52	Fine	Middle	1.5	23.10	23.10	23.05	8.18	8.18	8.19	31.64	31.64	31.64	61.2	60.0	58.9	4.38	4.26	4.20	7.49	7.85	7.57	8	8.50
	14:53		Middle	1.5	23.00	23.00		8.19	8.19		31.64	31.64		58.0	56.2		4.14	4.02		7.48	7.44		9	
26/11/2012	18:15	Cloudy	Middle	1.5	21.00	21.00	21.00	7.94	7.94	7.94	32.01	32.01	32.01	75.6	74.9	74.7	5.59	5.55	5.53	6.47	6.83	6.61	5	5.50
	18:17		Middle	1.5	21.00	21.00		7.94	7.94		32.01	32.01		74.4	74.0		5.51	5.48		6.73	6.40		6	

Remarks:
 Single underline denotes exceedance over Action Level
 Double underline denotes exceedance over Limit Level



**Water Monitoring Result at C1 - HKCEC Extension
Mid-Flood Tide**

Date	Time	Weather Condition	Sampling Depth		Water Temperature			pH			Salinity			DO Saturation			DO			Turbidity			Suspended Solids	
					°C			-			ppt			%			mg/L			NTU			mg/L	
			m		Value	Average		Value	Average		Value	Average		Value	Average		Value	Average		Value	Average		Value	Average
29/10/2012	5:09	Cloudy	Middle	2.5	25.50	25.50	25.35	7.54	7.54	7.55	32.68	32.68	32.68	64.3	64.1	64.0	4.39	4.38	4.37	2.88	2.86	2.84	5	4.50
	5:11		Middle	2.5	25.20	25.20		7.55	7.55		32.67	32.67		63.9	63.8		4.36	4.36		2.82	2.81		4	
31/10/2012	16:36	Fine	Middle	2.0	24.70	24.70	24.50	7.60	7.60	7.60	32.75	32.75	32.74	65.5	65.3	65.3	4.54	4.53	4.53	3.78	3.78	3.76	5	5.50
	16:38		Middle	2.0	24.30	24.30		7.60	7.60		32.73	32.73		65.2	65.0		4.53	4.52		3.76	3.72		6	
2/11/2012	18:13	Cloudy	Middle	2.5	24.60	24.60	24.45	7.59	7.59	7.59	32.78	32.78	32.78	61.9	61.8	61.7	4.33	4.33	4.32	2.97	2.94	2.93	3	3.50
	18:15		Middle	2.5	24.30	24.30		7.58	7.58		32.77	32.77		61.6	61.4		4.32	4.31		2.91	2.89		4	
5/11/2012	19:45	Haze	Middle	2.5	24.90	24.90	24.80	7.52	7.52	7.53	32.83	32.83	32.82	64.1	63.7	63.7	4.27	4.25	4.25	2.35	2.33	2.32	5	5.00
	19:48		Middle	2.5	24.70	24.70		7.54	7.54		32.80	32.80		63.5	63.4		4.24	4.23		2.31	2.29		5	
8/11/2012	14:18	Fine	Middle	1.5	24.70	24.70	24.70	7.59	7.59	7.59	32.85	32.85	32.85	73.5	73.3	73.4	5.08	5.06	5.07	4.25	4.28	4.07	5	4.50
	14:20		Middle	1.5	24.70	24.70		7.59	7.59		32.85	32.85		73.1	73.8		5.05	5.10		3.85	3.91		4	
10/11/2012	14:35	Fine	Middle	1.5	25.40	25.40	25.40	7.51	7.51	7.51	32.81	32.81	32.81	63.0	62.9	63.1	4.29	4.29	4.30	4.43	4.87	4.75	3	3.50
	14:37		Middle	1.5	25.40	25.40		7.51	7.51		32.81	32.81		63.1	63.4		4.30	4.33		4.99	4.71		4	
12/11/2012	15:55	Fine	Middle	1.5	24.50	24.50	24.45	7.53	7.53	7.53	32.73	32.73	32.77	61.0	61.4	61.3	4.22	4.25	4.25	3.07	3.21	3.15	6	5.00
	15:57		Middle	1.5	24.40	24.40		7.52	7.52		32.80	32.80		61.7	60.9		4.28	4.23		3.14	3.18		4	
14/11/2012	16:15	Fine	Middle	2.0	24.60	24.60	24.60	7.55	7.55	7.55	32.94	32.94	32.94	70.6	70.7	71.0	4.90	4.91	4.93	3.29	3.26	3.25	3	3.00
	16:17		Middle	2.0	24.60	24.60		7.55	7.55		32.94	32.94		71.2	71.4		4.94	4.96		3.25	3.20		3	
17/11/2012	8:54	Fine	Middle	1.5	23.20	23.20	23.10	7.94	7.94	7.94	31.63	31.63	31.63	66.1	64.8	65.9	4.72	4.63	4.72	5.07	5.14	5.09	10	10.50
	8:56		Middle	1.5	23.00	23.00		7.94	7.94		31.62	31.62		66.6	66.0		4.78	4.73		5.11	5.05		11	
19/11/2012	10:51	Fine	Middle	2.5	23.60	23.60	23.93	7.94	7.94	7.93	32.43	32.43	32.43	67.3	67.0	67.3	4.75	4.73	4.75	4.70	4.63	4.64	7	7.00
	10:53		Middle	2.5	25.10	23.40		7.91	7.91		32.43	32.43		67.8	67.0		4.79	4.74		4.62	4.61		7	
22/11/2012	15:17	Fine	Middle	1.5	24.20	24.20	24.30	8.85	8.85	8.86	32.63	32.63	32.63	66.0	65.6	65.0	4.59	4.56	4.51	3.19	3.17	3.18	4	4.50
	15:19		Middle	1.5	24.40	24.40		8.87	8.87		32.62	32.62		64.3	63.9		4.46	4.44		3.16	3.19		5	
24/11/2012	14:30	Fine	Middle	1.5	22.70	22.70	22.65	7.91	7.91	7.91	32.47	32.47	32.50	65.3	64.3	65.0	4.67	4.60	4.65	1.17	1.14	1.16	3	2.50
	14:32		Middle	1.5	22.60	22.60		7.90	7.90		32.52	32.52		65.4	64.8		4.69	4.64		1.18	1.13		2	
26/11/2012	15:34	Cloudy	Middle	2.0	22.40	22.40	22.40	7.87	7.87	7.87	32.80	32.80	32.80	64.4	63.4	64.2	4.66	4.59	4.65	2.49	2.41	2.48	4	3.50
	15:36		Middle	2.0	22.40	22.40		7.86	7.86		32.80	32.80		63.8	65.1		4.62	4.74		2.47	2.56		3	

Remarks:
 Single underline denotes exceedance over Action Level
 Double underline denotes exceedance over Limit Level



**Water Monitoring Result at C2 - TH / APA / SOC
Mid-Flood Tide**

Date	Time	Weather Condition	Sampling Depth		Water Temperature			pH			Salinity			DO Saturation		DO		Turbidity		Suspended Solids				
					°C			-			ppt			%		mg/L		NTU		mg/L				
			m	Value	Average	Value	Average	Value	Average	Value	Average	Value	Average	Value	Average	Value	Average	Value	Average	Value	Average			
29/10/2012	4:50	Cloudy	Middle	2.5	25.50	25.50	25.40	7.52	7.52	7.53	32.70	32.70	32.68	62.2	62.1	61.9	4.24	4.23	4.22	1.77	1.74	1.73	6	5.00
	4:52		Middle	2.5	25.30	25.30		7.53	7.53		32.66	32.66		61.8	61.6		4.21	4.20		1.71	1.69		4	
31/10/2012	16:18	Fine	Middle	2.0	24.90	24.90	24.65	7.61	7.61	7.61	32.74	32.74	32.74	67.8	67.5	67.4	4.67	4.66	4.65	4.56	4.54	4.54	7	7.00
	16:20		Middle	2.0	24.40	24.40		7.61	7.61		32.73	32.73		67.2	67.1		4.64	4.64		4.53	4.52		7	
2/11/2012	17:50	Cloudy	Middle	2.0	24.80	24.80	24.65	7.53	7.53	7.55	32.35	32.35	32.36	62.3	62.1	62.0	4.32	4.31	4.31	4.58	4.57	4.56	6	6.50
	17:52		Middle	2.0	24.50	24.50		7.57	7.57		32.36	32.36		61.9	61.8		4.30	4.30		4.55	4.53		7	
5/11/2012	19:27	Haze	Middle	2.0	25.30	25.30	25.20	7.48	7.48	7.49	32.80	32.80	32.80	61.1	60.9	60.8	4.19	4.18	4.18	1.97	1.96	1.95	5	4.50
	19:29		Middle	2.0	25.10	25.10		7.49	7.49		32.79	32.79		60.7	60.6		4.17	4.17		1.94	1.93		4	
8/11/2012	13:18	Fine	Middle	1.5	24.70	24.70	24.70	7.59	7.59	7.59	32.95	32.95	32.95	75.1	75.3	75.3	5.18	5.19	5.19	5.89	5.84	5.85	5	4.50
	13:20		Middle	1.5	24.70	24.70		7.59	7.59		32.95	32.95		75.5	75.2		5.21	5.19		5.58	6.09		4	
10/11/2012	14:21	Fine	Middle	1.5	25.70	25.70	25.70	7.56	7.56	7.56	32.83	32.83	32.83	68.4	68.0	68.4	4.63	4.60	4.62	3.47	3.44	3.43	3	3.50
	14:23		Middle	1.5	25.70	25.70		7.56	7.56		32.83	32.83		68.6	68.7		4.64	4.61		3.41	3.40		4	
12/11/2012	15:43	Fine	Middle	1.5	24.70	24.70	24.60	7.54	7.54	7.54	32.80	32.80	32.82	63.4	62.9	63.1	4.38	4.35	4.37	2.99	2.86	2.95	6	5.50
	15:45		Middle	1.5	24.50	24.50		7.53	7.53		32.84	32.84		63.7	62.4		4.41	4.32		2.94	3.02		5	
14/11/2012	17:42	Fine	Middle	2.0	24.80	24.80	24.80	7.55	7.55	7.55	32.95	32.95	32.95	66.8	67.5	67.3	4.61	4.67	4.65	4.86	4.32	4.64	4	3.50
	17:44		Middle	2.0	24.80	24.80		7.55	7.55		32.95	32.95		67.7	67.1		4.67	4.63		4.67	4.69		3	
17/11/2012	8:42	Fine	Middle	1.5	23.40	23.40	23.25	7.65	7.65	7.67	32.11	32.11	32.13	66.6	64.4	66.0	4.74	4.58	4.70	3.98	3.97	3.98	10	10.50
	8:44		Middle	1.5	23.10	23.10		7.68	7.68		32.15	32.15		66.9	66.2		4.76	4.71		4.02	3.94		11	
19/11/2012	10:35	Fine	Middle	1.5	23.80	23.80	23.80	7.84	7.84	7.87	32.36	32.36	32.38	69.9	69.3	69.7	4.91	4.87	4.89	2.32	2.37	2.31	5	4.50
	10:37		Middle	1.5	23.80	23.80		7.89	7.89		32.39	32.39		69.8	69.6		4.90	4.89		2.26	2.30		4	
22/11/2012	16:05	Fine	Middle	2.0	24.90	24.90	24.85	8.83	8.83	8.84	32.42	32.42	31.93	66.1	63.5	64.8	4.59	4.40	4.50	2.04	2.03	2.06	3	3.00
	16:07		Middle	2.0	24.80	24.80		8.85	8.85		31.43	31.43		64.7	64.8		4.49	4.50		2.11	2.07		3	
24/11/2012	14:18	Fine	Middle	1.5	22.80	22.80	22.85	7.77	7.77	7.79	32.62	32.62	32.63	62.4	63.9	63.5	4.44	4.54	4.52	2.07	2.14	2.07	4	3.50
	14:20		Middle	1.5	22.90	22.90		7.80	7.80		32.63	32.63		64.2	63.4		4.57	4.52		2.04	2.02		3	
26/11/2012	15:22	Cloudy	Middle	2.0	22.60	22.60	22.60	7.74	7.74	7.74	32.83	32.83	32.83	71.5	71.7	71.6	5.17	5.18	5.17	1.61	1.37	1.50	3	3.50
	15:24		Middle	2.0	22.60	22.60		7.74	7.74		32.83	32.83		71.4	71.6		5.16	5.18		1.46	1.55		4	

Remarks:
Single underline denotes exceedance over Action Level
Double underline denotes exceedance over Limit Level



**Water Monitoring Result at C3 - HKCEC Phase I
Mid-Flood Tide**

Date	Time	Weather Condition	Sampling Depth		Water Temperature			pH			Salinity			DO Saturation			DO		Turbidity			Suspended Solids		
					°C			-			ppt			%			mg/L		NTU			mg/L		
			m		Value	Average		Value	Average		Value	Average		Value	Average		Value	Average		Value	Average		Value	Average
29/10/2012	6:45	Cloudy	Middle	3.0	25.10	25.10	25.05	7.48	7.48	7.49	32.70	32.70	32.72	59.5	59.3	59.2	4.08	4.07	4.07	1.44	1.41	1.40	5	5.50
	6:47		Middle	3.0	25.00	25.00		7.50	7.50		32.73	32.73		59.1	59.0		4.06	4.06		1.38	1.37		6	
31/10/2012	18:59	Fine	Middle	3.0	24.90	24.90	24.70	7.65	7.65	7.65	32.64	32.64	32.62	56.4	56.1	56.1	3.94	3.93	3.93	3.80	3.77	3.77	5	5.50
	19:01		Middle	3.0	24.50	24.50		7.65	7.65		32.59	32.59		56.0	55.9		3.93	3.92		3.75	3.74		6	
2/11/2012	-	The lighting system was off	Middle	-	-	-	-	-	-	-	-	-	-	-	-	-	-	-	-	-	-	-	-	-
	-		Middle	-	-	-		-	-		-	-		-	-		-	-		-	-		-	
5/11/2012	-	The lighting system was off	Middle	-	-	-	-	-	-	-	-	-	-	-	-	-	-	-	-	-	-	-	-	-
	-		Middle	-	-	-		-	-		-	-		-	-		-	-		-	-		-	
8/11/2012	13:44	Fine	Middle	3.5	25.20	25.20	25.20	7.59	7.59	7.59	32.74	32.74	32.74	64.7	66.4	66.1	4.45	4.57	4.55	5.86	6.04	5.79	4	4.00
	13:46		Middle	3.5	25.20	25.20		7.59	7.59		32.74	32.74		66.1	67.2		4.55	4.63		5.40	5.86		4	
10/11/2012	15:37	Fine	Middle	2.5	25.60	25.60	25.60	7.41	7.41	7.41	32.20	32.20	32.20	52.8	53.1	53.2	3.60	3.62	3.62	5.21	5.43	5.37	7	7.50
	15:39		Middle	2.5	25.60	25.60		7.41	7.41		32.20	32.20		53.3	53.4		3.63	3.64		5.48	5.37		8	
12/11/2012	16:50	Fine	Middle	2.5	25.00	25.00	24.90	7.50	7.50	7.51	32.66	32.66	32.67	56.6	56.7	56.7	3.89	3.90	3.91	3.62	3.54	3.58	4	5.00
	16:52		Middle	2.5	24.80	24.80		7.51	7.51		32.67	32.67		57.0	56.6		3.93	3.90		3.58	3.56		6	
14/11/2012	17:23	Fine	Middle	2.5	25.00	25.00	25.00	7.53	7.53	7.53	32.73	32.73	32.73	59.4	59.6	59.3	4.16	4.12	4.11	4.68	4.82	4.71	4	4.50
	17:25		Middle	2.5	25.00	25.00		7.53	7.53		32.73	32.73		58.9	59.3		4.06	4.09		4.67	4.67		5	
17/11/2012	10:00	Fine	Middle	3.0	23.70	23.70	23.55	7.93	7.93	7.93	32.08	32.08	32.08	56.3	56.0	56.5	3.98	3.96	4.00	3.03	2.99	2.98	18	<u>18.00</u>
	10:02		Middle	3.0	23.40	23.40		7.92	7.92		32.08	32.08		57.7	56.1		4.09	3.96		3.00	2.89		18	
19/11/2012	12:07	Fine	Middle	2.5	23.70	23.70	23.65	7.92	7.92	7.91	31.95	31.95	32.02	53.2	52.9	53.3	3.76	3.73	3.76	2.95	2.98	2.95	4	3.50
	12:09		Middle	2.5	23.60	23.60		7.90	7.90		32.08	32.08		54.0	53.1		3.81	3.75		2.92	2.93		3	
22/11/2012	15:52	Fine	Middle	3.0	24.70	24.70	24.70	8.91	8.91	8.92	32.42	32.42	31.93	49.4	49.5	48.8	3.41	3.42	3.37	3.85	3.84	3.86	4	4.50
	15:54		Middle	3.0	24.70	24.70		8.92	8.92		31.43	31.43		48.4	47.8		3.34	3.30		3.87	3.88		5	
24/11/2012	15:49	Fine	Middle	3.0	22.80	22.80	22.70	7.81	7.81	7.80	32.41	32.41	32.44	51.0	50.4	50.8	3.66	3.62	3.65	2.63	2.68	2.65	4	3.50
	15:51		Middle	3.0	22.60	22.60		7.79	7.79		32.47	32.47		51.3	50.3		3.69	3.62		2.66	2.62		3	
26/11/2012	16:42	Cloudy	Middle	3.0	22.70	22.70	22.70	7.60	7.60	7.60	32.59	32.59	32.59	57.5	57.6	58.7	4.12	4.13	4.21	6.47	6.38	6.51	5	5.00
	16:44		Middle	3.0	22.70	22.70		7.60	7.60		32.59	32.59		59.4	60.1		4.27	4.32		6.67	6.53		5	

Remarks:
Single underline denotes exceedance over Action Level
Double underline denotes exceedance over Limit Level



**Water Monitoring Result at C4e - WCT / GEC
Mid-Flood Tide**

Date	Time	Weather Condition	Sampling Depth		Water Temperature			pH			Salinity			DO Saturation			DO			Turbidity			Suspended Solids	
					°C			-			ppt			%			mg/L			NTU			mg/L	
					Value	Average		Value	Average		Value	Average		Value	Average		Value	Average		Value	Average		Value	Average
29/10/2012	6:10	Cloudy	Middle	2.5	25.60	25.60	25.45	7.52	7.52	7.53	32.56	32.56	32.56	61.3	61.2	61.1	4.19	4.19	4.18	2.30	2.28	2.26	3	3.00
	6:12		Middle	2.5	25.30	25.30		7.53	7.53		32.55	32.55		61.0	60.9		4.18	4.17		2.25	2.21		3	
31/10/2012	17:47	Fine	Middle	2.5	24.70	24.70	24.55	7.68	7.68	7.69	32.54	32.54	32.53	60.7	60.5	60.4	4.21	4.20	4.20	4.99	4.98	4.97	4	4.00
	17:49		Middle	2.5	24.40	24.40		7.69	7.69		32.51	32.51		60.3	60.1		4.19	4.18		4.96	4.95		4	
2/11/2012	19:21	Cloudy	Middle	2.5	24.60	24.60	24.35	7.60	7.60	7.59	32.75	32.75	32.76	61.0	60.8	60.7	4.24	4.23	4.22	2.99	2.96	2.96	3	3.50
	19:23		Middle	2.5	24.10	24.10		7.58	7.58		32.77	32.77		60.5	60.3		4.21	4.20		2.95	2.93		4	
5/11/2012	20:27	Haze	Middle	2.5	24.60	24.60	24.40	7.48	7.48	7.49	32.64	32.64	32.64	58.5	58.3	58.2	4.08	4.07	4.07	1.73	1.70	1.69	5	5.50
	20:29		Middle	2.5	24.20	24.20		7.49	7.49		32.63	32.63		58.1	58.0		4.06	4.05		1.67	1.64		6	
8/11/2012	13:32	Fine	Middle	2.0	25.20	25.20	25.20	7.61	7.61	7.61	32.76	32.76	32.76	66.7	67.2	67.2	4.58	4.62	4.62	4.42	4.23	4.43	4	4.50
	13:35		Middle	2.0	25.20	25.20		7.61	7.61		32.76	32.76		67.3	67.6		4.62	4.64		4.59	4.49		5	
10/11/2012	15:19	Fine	Middle	1.5	25.70	25.70	25.70	7.41	7.41	7.41	32.34	32.34	32.34	44.6	44.1	44.4	2.96	2.95	<u>2.95</u>	2.30	2.34	2.38	4	3.50
	15:21		Middle	1.5	25.70	25.70		7.41	7.41		32.34	32.34		44.7	44.0		2.97	2.91		2.48	2.40		3	
12/11/2012	16:29	Fine	Middle	1.5	25.10	25.10	25.00	7.54	7.54	7.54	32.67	32.67	32.73	56.0	56.3	56.1	3.84	3.85	3.79	3.14	3.18	3.22	4	5.00
	16:30		Middle	1.5	24.90	24.90		7.53	7.53		32.78	32.78		56.4	55.8		3.86	3.62		3.29	3.25		6	
14/11/2012	17:03	Fine	Middle	2.0	24.90	24.90	24.90	7.54	7.54	7.54	32.78	32.78	32.78	64.3	64.1	63.9	4.15	4.44	4.35	3.26	3.25	3.31	3	3.00
	17:05		Middle	2.0	24.90	24.90		7.54	7.54		32.78	32.78		63.2	63.9		4.37	4.42		3.28	3.43		3	
17/11/2012	9:35	Fine	Middle	2.0	23.60	23.60	23.60	7.97	7.97	7.96	31.87	31.87	31.88	57.2	57.9	57.6	4.04	4.09	4.07	3.45	3.46	3.45	7	7.50
	9:36		Middle	2.0	23.60	23.60		7.94	7.94		31.89	31.89		58.0	57.2		4.10	4.04		3.44	3.46		8	
19/11/2012	11:43	Fine	Middle	1.5	23.90	23.90	23.85	7.86	7.86	7.86	32.21	32.21	32.21	56.0	55.7	56.0	3.93	3.91	3.93	5.84	5.83	5.86	4	4.00
	11:45		Middle	1.5	23.80	23.80		7.85	7.85		32.21	32.21		56.2	55.9		3.94	3.92		5.92	5.84		4	
22/11/2012	15:40	Fine	Middle	2.0	24.90	24.90	24.90	8.62	8.62	8.63	32.40	32.40	32.40	58.7	58.1	57.8	4.04	4.01	3.98	5.62	5.62	5.68	5	5.50
	15:42		Middle	2.0	24.90	24.90		8.63	8.63		32.40	32.40		57.4	57.1		3.95	3.93		5.73	5.76		6	
24/11/2012	15:08	Fine	Middle	2.0	23.10	23.10	23.00	7.89	7.89	7.88	32.26	32.26	32.31	49.6	48.1	48.9	3.54	3.43	3.49	3.21	3.17	3.20	4	3.50
	15:10		Middle	2.0	22.90	22.90		7.86	7.86		32.35	32.35		49.9	48.0		3.56	3.44		3.28	3.14		3	
26/11/2012	16:22	Cloudy	Middle	2.5	23.00	23.00	23.00	7.88	7.88	7.88	32.56	32.56	32.56	60.7	61.8	61.8	4.36	4.45	4.45	5.53	5.47	5.61	6	5.50
	16:24		Middle	2.5	23.00	23.00		7.88	7.88		32.56	32.56		62.2	62.5		4.48	4.51		5.81	5.62		5	

Remarks:
Single underline denotes exceedance over Action Level
Double underline denotes exceedance over Limit Level



**Water Monitoring Result at C4w - WCT / GEC
Mid-Flood Tide**

Date	Time	Weather Condition	Sampling Depth		Water Temperature			pH			Salinity			DO Saturation			DO			Turbidity			Suspended Solids	
					°C			-			ppt			%			mg/L			NTU			mg/L	
					Value	Value	Average	Value	Value	Average	Value	Value	Average	Value	Value	Average	Value	Value	Average	Value	Value	Average	Value	Value
29/10/2012	6:33	Cloudy	Middle	2.5	25.70	25.70	25.60	7.43	7.43	7.45	32.64	32.64	32.65	60.7	60.5	60.5	4.13	4.12	4.12	1.28	1.27	1.26	5	4.50
	6:35		Middle	2.5	25.50	25.50		7.46	7.46		32.66	32.66		60.4	60.3		4.11	4.11		1.25	1.23		4	
31/10/2012	18:30	Fine	Middle	2.5	25.00	25.00	24.85	7.66	7.66	7.66	32.48	32.48	32.47	63.4	63.2	63.2	4.77	4.76	4.76	3.67	3.65	3.65	4	3.50
	18:32		Middle	2.5	24.70	24.70		7.65	7.65		32.46	32.46		63.1	63.0		4.75	4.75		3.64	3.63		3	
2/11/2012	19:25	Cloudy	Middle	2.5	24.60	24.60	24.45	7.56	7.56	7.56	32.63	32.63	32.62	61.4	61.2	61.1	4.25	4.24	4.23	2.23	2.21	2.20	4	4.00
	19:29		Middle	2.5	24.30	24.30		7.55	7.55		32.60	32.60		60.9	60.8		4.22	4.21		2.19	2.17		4	
5/11/2012	20:32	Haze	Middle	2.5	24.90	24.90	24.65	7.46	7.46	7.47	32.62	32.62	32.63	57.7	57.5	57.4	4.02	4.01	4.01	1.03	0.98	0.97	4	3.50
	20:35		Middle	2.5	24.40	24.40		7.47	7.47		32.64	32.64		57.3	57.2		4.00	3.99		0.95	0.93		3	
8/11/2012	13:39	Fine	Middle	2.0	25.10	25.10	25.10	7.59	7.59	7.59	32.73	32.73	32.73	63.2	63.8	64.2	4.33	4.38	4.40	4.80	4.08	4.23	3	3.50
	13:41		Middle	2.0	25.10	25.10		7.59	7.59		32.73	32.73		64.7	65.0		4.44	4.46		4.03	4.01		4	
10/11/2012	15:31	Fine	Middle	1.5	25.40	25.40	25.40	7.37	7.37	7.37	32.40	32.40	32.40	46.5	46.8	47.0	3.18	3.20	<u>3.22</u>	2.50	2.54	2.58	4	4.00
	15:33		Middle	1.5	25.40	25.40		7.37	7.37		32.40	32.40		47.2	47.6		3.23	3.25		2.62	2.64		4	
12/11/2012	16:37	Fine	Middle	1.5	25.10	25.10	25.05	7.50	7.50	7.51	32.72	32.72	32.72	58.8	58.2	58.7	4.04	4.00	4.04	3.33	3.40	3.38	6	6.00
	16:39		Middle	1.5	25.00	25.00		7.51	7.51		32.72	32.72		59.5	58.4		4.10	4.03		3.42	3.35		6	
14/11/2012	17:14	Fine	Middle	2.0	24.80	24.80	24.80	7.52	7.52	7.52	32.67	32.67	32.67	61.9	61.5	61.8	4.27	4.25	4.27	3.40	3.42	3.43	3	3.50
	17:16		Middle	2.0	24.80	24.80		7.52	7.52		32.67	32.67		61.7	61.9		4.26	4.28		3.41	3.47		4	
17/11/2012	9:48	Fine	Middle	1.5	23.90	23.90	23.80	7.97	7.97	7.96	32.02	32.02	32.01	56.9	56.1	56.6	4.01	3.94	3.98	2.79	2.84	2.79	7	7.50
	9:50		Middle	1.5	23.70	23.70		7.95	7.95		32.00	32.00		57.1	56.3		4.02	3.95		2.77	2.75		8	
19/11/2012	11:53	Fine	Middle	2.0	23.90	23.90	23.80	7.94	7.94	7.94	32.23	32.23	32.24	56.6	56.9	56.7	3.98	4.00	3.99	5.94	5.97	5.92	4	4.00
	11:55		Middle	2.0	23.70	23.70		7.93	7.93		32.24	32.24		56.8	56.5		3.99	3.98		5.87	5.89		4	
22/11/2012	15:44	Fine	Middle	1.5	24.80	24.80	24.85	8.51	8.51	8.52	32.84	32.84	32.35	52.3	51.7	51.8	3.62	3.58	3.58	2.95	2.94	2.94	3	3.00
	15:46		Middle	1.5	24.90	24.90		8.52	8.52		31.86	31.86		51.4	51.6		3.56	3.57		2.94	2.93		3	
24/11/2012	15:20	Fine	Middle	1.5	23.10	23.10	23.00	7.83	7.83	7.82	32.35	32.35	32.40	49.2	48.4	48.9	3.54	3.46	3.51	0.86	0.92	0.87	4	3.00
	15:22		Middle	1.5	22.90	22.90		7.80	7.80		32.44	32.44		49.2	48.7		3.54	3.48		0.87	0.84		2	
26/11/2012	16:30	Cloudy	Middle	2.5	22.90	22.90	22.90	7.80	7.80	7.81	32.59	32.59	32.59	56.1	56.3	56.7	4.02	4.03	4.06	3.27	3.45	3.34	4	4.50
	16:36		Middle	2.5	22.90	22.90		7.82	7.82		32.59	32.59		57.1	57.3		4.09	4.11		3.36	3.29		5	

Remarks:
Single underline denotes exceedance over Action Level
Double underline denotes exceedance over Limit Level



**Water Monitoring Result at C5e - Sun Hung Kai Centre
Mid-Flood Tide**

Date	Time	Weather Condition	Sampling Depth		Water Temperature		pH			Salinity		DO Saturation		DO		Turbidity		Suspended Solids						
					°C		-		ppt		%		mg/L		NTU		mg/L							
			m	Value	Average	Value	Average	Value	Average	Value	Average	Value	Average	Value	Average	Value	Average	Value	Average					
29/10/2012	5:50	Cloudy	Middle	1.0	25.70	25.70	25.70	8.36	8.36	8.36	32.89	32.89	32.89	78.2	79.7	78.7	5.45	5.41	5.38	5.58	5.38	5.66	11	11.50
	5:51		Middle	1.0	25.70	25.70		8.36	8.36		32.89	32.89		78.8	78.0		5.34	5.30		5.75	5.91		12	
31/10/2012	20:05	Fine	Middle	1.5	24.20	24.20	24.23	8.49	8.49	8.49	31.92	31.93	31.93	83.7	83.2	82.4	6.00	5.93	5.82	5.76	6.04	6.08	7	7.00
	20:06		Middle	1.5	24.20	24.30		8.50	8.49		31.93	31.93		81.1	81.4		5.65	5.70		6.14	6.36		7	
2/11/2012	20:22	Cloudy	Middle	1.5	23.90	23.90	23.90	8.46	8.46	8.46	32.19	32.19	32.19	76.3	77.6	77.7	5.36	5.45	5.46	4.63	4.73	4.82	7	7.00
	20:23		Middle	1.5	23.90	23.90		8.46	8.46		32.19	32.19		79.7	77.1		5.60	5.41		4.90	5.03		7	
5/11/2012	22:00	Haze	Middle	1.5	24.00	24.00	24.00	8.28	8.28	8.28	32.19	32.19	32.19	81.4	81.8	81.6	5.71	5.74	5.72	3.80	3.74	3.86	4	4.00
	22:01		Middle	1.5	24.00	24.00		8.28	8.28		32.19	32.19		81.8	81.4		5.73	5.70		3.98	3.91		4	
8/11/2012	14:20	Fine	Middle	1.5	25.80	25.80	25.80	8.36	8.36	8.36	32.36	32.36	32.36	72.4	71.9	72.2	4.90	4.87	4.88	4.33	4.29	4.16	5	5.50
	14:23		Middle	1.5	25.80	25.80		8.36	8.36		32.36	32.36		72.6	71.8		4.91	4.85		3.99	4.02		6	
10/11/2012	14:10	Fine	Middle	1.5	26.10	26.00	26.08	8.50	8.50	8.50	32.26	32.26	32.26	66.1	65.8	66.2	4.47	4.45	4.48	7.66	7.61	7.44	4	5.00
	14:12		Middle	1.5	26.10	26.10		8.50	8.50		32.26	32.26		66.1	66.9		4.47	4.52		7.34	7.14		6	
12/11/2012	15:19	Fine	Middle	1.5	24.80	24.80	24.75	8.24	8.24	8.24	32.14	32.14	32.15	71.8	71.8	70.9	4.96	4.96	4.90	4.58	4.56	4.57	7	7.00
	15:21		Middle	1.5	24.70	24.70		8.24	8.24		32.15	32.15		70.4	69.7		4.87	4.82		4.46	4.67		7	
14/11/2012	18:51	Fine	Middle	1.5	24.30	24.30	24.30	8.34	8.34	8.35	32.34	32.34	32.35	73.6	72.6	73.3	5.13	5.06	5.11	7.20	7.32	7.25	7	6.50
	18:53		Middle	1.5	24.30	24.30		8.35	8.35		32.36	32.36		73.5	73.4		5.13	5.12		7.29	7.20		6	
* 17/11/2012	9:23	Fine	Middle	2.0	23.80	23.80	23.80	7.95	7.95	7.95	31.86	31.86	31.85	61.7	61.0	61.6	4.34	4.29	4.33	4.88	4.70	4.77	8	9.00
	9:24		Middle	2.0	23.80	23.80		7.94	7.94		31.84	31.84		62.1	61.4		4.37	4.32		4.74	4.77		10	
19/11/2012	11:22	Fine	Middle	1.5	24.20	24.20	24.15	8.31	8.31	8.30	31.94	31.94	31.95	62.4	68.1	66.0	4.71	4.75	4.70	3.93	3.85	3.80	3	3.50
	11:24		Middle	1.5	24.10	24.10		8.29	8.29		31.95	31.95		66.6	67.0		4.65	4.69		3.78	3.63		4	
22/11/2012	13:34	Fine	Middle	1.5	25.20	25.20	25.30	8.24	8.24	8.24	32.43	32.43	32.43	68.5	67.6	68.3	4.68	4.61	4.65	4.51	4.55	4.55	5	6.00
	13:36		Middle	1.5	25.40	25.40		8.23	8.23		32.42	32.42		69.8	67.3		4.76	4.53		4.50	4.64		7	
24/11/2012	14:10	Fine	Middle	1.5	23.20	23.20	23.15	8.36	8.36	8.36	32.37	32.37	32.37	74.7	74.1	73.2	5.31	5.26	5.19	4.88	4.80	4.85	4	4.50
	14:12		Middle	1.5	23.10	23.10		8.35	8.35		32.37	32.37		72.4	71.4		5.14	5.06		4.71	5.00		5	
26/11/2012	17:06	Cloudy	Middle	1.0	22.50	22.50	22.45	7.88	7.88	7.88	33.07	33.07	33.09	56.6	56.8	56.3	4.05	4.07	4.03	2.62	2.52	2.68	2	2.50
	17:08		Middle	1.0	22.40	22.40		7.87	7.87		33.10	33.10		56.0	55.6		4.01	3.98		2.78	2.79		3	

Remarks:

Single underline denotes exceedance over Action Level

Double underline denotes exceedance over Limit Level

*Due to the blockage of road access to C5e and C5w on 17 Nov 2012 during flood tide, the sample was taken in the alternative location- C5 under contingency plan and presented in C5e WQM result on 17 Nov 2012 during flood tide



**Water Monitoring Result at C5w - Sun Hung Kai Centre
Mid-Flood Tide**

Date	Time	Weather Condition	Sampling Depth		Water Temperature			pH			Salinity		DO Saturation		DO		Turbidity		Suspended Solids					
					°C			-			ppt		%		mg/L		NTU		mg/L					
			m	Value	Average	Value	Average	Value	Average	Value	Average	Value	Average	Value	Average	Value	Average	Value	Average	Value	Average			
29/10/2012	6:02	Cloudy	Middle	1.0	25.80	25.80	25.80	8.41	8.41	8.41	31.32	31.32	31.32	76.7	76.8	76.6	5.25	5.25	5.23	23.60	23.20	<u>22.53</u>	33	<u>32.00</u>
	6:03		Middle	1.0	25.80	25.80		8.41	8.41		31.32	31.32		75.8	76.9		5.19	5.23		21.10	22.20		31	
31/10/2012	19:57	Fine	Middle	1.5	23.80	23.80	23.80	8.50	8.50	8.50	32.05	32.05	32.05	78.7	78.7	79.8	5.62	5.63	5.66	9.69	9.40	<u>9.43</u>	11	10.50
	19:58		Middle	1.5	23.80	23.80		8.50	8.50		32.05	32.05		81.4	80.5		5.72	5.65		9.28	9.33		10	
2/11/2012	20:31	Cloudy	Middle	1.5	23.40	23.40	23.40	8.47	8.47	8.47	32.20	32.20	32.21	74.8	77.4	76.3	5.29	5.48	5.40	4.45	5.01	4.66	5	5.00
	20:32		Middle	1.5	23.40	23.40		8.47	8.47		32.21	32.21		77.2	75.8		5.47	5.36		4.55	4.62		5	
5/11/2012	22:10	Haze	Middle	1.5	24.10	24.10	24.05	8.27	8.27	8.27	32.17	32.17	32.17	82.3	83.2	82.3	5.78	5.83	5.78	3.88	3.87	3.96	4	4.00
	22:11		Middle	1.5	24.00	24.00		8.27	8.27		32.17	32.17		81.9	81.8		5.78	5.73		3.87	4.20		4	
8/11/2012	14:28	Fine	Middle	1.5	25.70	25.70	25.70	8.33	8.33	8.33	32.34	32.34	32.34	73.6	73.3	73.3	5.00	4.98	4.98	4.22	4.27	4.15	5	5.00
	14:30		Middle	1.5	25.70	25.70		8.33	8.33		32.34	32.34		74.5	71.8		5.06	4.88		4.16	3.96		5	
10/11/2012	14:14	Fine	Middle	1.5	26.00	26.00	26.00	8.23	8.23	8.23	32.23	32.23	32.23	66.0	66.6	66.1	4.47	4.50	4.47	5.73	5.91	5.90	5	5.50
	14:16		Middle	1.5	26.00	26.00		8.23	8.23		32.23	32.23		66.2	65.7		4.48	4.44		5.84	6.13		6	
12/11/2012	15:23	Fine	Middle	1.5	25.00	25.00	24.90	8.29	8.29	8.28	31.75	31.75	31.75	69.0	59.2	66.3	4.76	4.77	4.75	8.79	8.79	8.69	7	6.50
	15:25		Middle	1.5	24.80	24.80		8.26	8.26		31.75	31.75		68.2	68.8		4.70	4.75		8.80	8.36		6	
14/11/2012	18:57	Fine	Middle	1.5	24.50	24.50	24.50	8.48	8.48	8.48	32.16	32.16	32.16	77.2	77.7	77.1	5.40	5.42	5.40	6.40	6.42	6.30	6	6.00
	18:59		Middle	1.5	24.50	24.50		8.48	8.48		32.16	32.16		77.0	76.5		5.39	5.37		6.21	6.17		6	
* 17/11/2012	-	-	Middle	-	-	-	-	-	-	-	-	-	-	-	-	-	-	-	-	-	-	-	-	-
	-		Middle	-	-	-		-	-		-	-		-	-		-	-		-	-		-	
19/11/2012	11:26	Fine	Middle	1.5	24.20	24.20	24.20	8.27	8.27	8.27	31.95	31.95	31.96	65.3	64.2	63.6	4.55	4.48	4.43	4.58	4.31	4.55	7	6.00
	11:28		Middle	1.5	24.20	24.20		8.27	8.27		31.97	31.97		63.2	61.5		4.40	4.29		4.52	4.79		5	
22/11/2012	13:40	Fine	Middle	1.5	25.10	25.10	25.15	8.25	8.25	8.25	32.47	32.47	32.47	70.0	68.6	69.3	4.77	4.67	4.72	4.26	4.30	4.26	4	3.50
	13:42		Middle	1.5	25.20	25.20		8.24	8.24		32.46	32.46		69.9	68.5		4.77	4.67		4.22	4.27		3	
24/11/2012	14:14	Fine	Middle	1.5	23.10	23.10	23.10	8.27	8.27	8.28	32.29	32.29	32.30	72.5	72.8	72.6	5.15	5.17	5.16	5.06	5.31	5.26	3	4.00
	14:16		Middle	1.5	23.10	23.10		8.28	8.28		32.30	32.30		72.4	72.6		5.15	5.16		5.23	5.45		5	
26/11/2012	17:00	Cloudy	Middle	1.0	22.40	22.40	22.35	7.96	7.96	7.96	33.10	33.10	33.11	71.3	71.3	71.3	5.11	5.11	5.11	5.25	5.88	5.70	6	5.50
	17:02		Middle	1.0	22.30	22.30		7.95	7.95		33.11	33.11		71.1	71.4		5.09	5.12		5.78	5.89		5	

Remarks:

Single underline denotes exceedance over Action Level

Double underline denotes exceedance over Limit Level

*Due to the blockage of road access to C5e and C5w on 17 Nov 2012 during flood tide, the sample was taken in the alternative location- C5 under contingency plan and presented in C5e WQM result on 17 Nov 2012 during flood tide



**Water Monitoring Result at WSD21 - Wan Chai
Mid-Flood Tide**

Date	Time	Weather Condition	Sampling Depth		Water Temperature			pH			Salinity			DO Saturation			DO			Turbidity			Suspended Solids	
					°C			-			ppt			%			mg/L			NTU			mg/L	
			m		Value	Average	Value	Average	Value	Average	Value	Average	Value	Average	Value	Average	Value	Average	Value	Average	Value	Average	Value	Average
29/10/2012	5:30	Cloudy	Middle	1.0	25.80	25.80	25.70	7.53	7.53	7.53	32.61	32.61	32.62	60.8	60.6	60.5	4.13	4.12	4.12	4.88	4.87	4.85	10	10.00
	5:32		Middle	1.0	25.60	25.60		7.53	7.53		32.63	32.63		60.4	60.3		4.11	4.11		4.84	4.81		10	
31/10/2012	17:20	Fine	Middle	2.5	24.80	24.80	24.65	7.73	7.73	7.73	32.72	32.72	32.73	63.4	63.2	63.1	4.38	4.37	4.37	6.12	6.10	6.08	7	8.00
	17:22		Middle	2.5	24.50	24.50		7.73	7.73		32.73	32.73		63.0	62.9		4.36	4.36		6.07	6.02		9	
2/11/2012	18:37	Cloudy	Middle	2.0	24.60	24.60	24.40	7.60	7.60	7.61	32.77	32.77	32.76	60.5	60.3	60.2	4.20	4.19	4.19	4.13	4.11	4.09	7	7.00
	18:39		Middle	2.0	24.20	24.20		7.61	7.61		32.74	32.74		60.1	60.0		4.18	4.18		4.07	4.06		7	
5/11/2012	20:03	Haze	Middle	2.0	25.00	25.00	24.90	7.53	7.53	7.53	32.76	32.76	32.76	60.8	60.5	60.4	4.17	4.15	4.15	2.98	2.95	2.94	7	7.50
	20:05		Middle	2.0	24.80	24.80		7.53	7.53		32.75	32.75		60.3	60.1		4.14	4.12		2.92	2.89		8	
8/11/2012	13:59	Fine	Middle	1.5	25.60	25.60	25.60	7.59	7.59	7.59	32.84	32.84	32.84	64.2	64.6	64.6	4.37	4.40	4.40	3.70	3.66	3.74	4	4.00
	14:01		Middle	1.5	25.60	25.60		7.59	7.59		32.84	32.84		64.9	64.6		4.43	4.41		3.73	3.88		4	
10/11/2012	14:58	Fine	Middle	1.5	25.70	25.70	25.70	7.51	7.51	7.51	32.76	32.76	32.76	61.1	61.3	61.5	4.15	4.16	4.17	4.71	4.58	4.87	5	5.00
	15:00		Middle	1.5	25.70	25.70		7.51	7.51		32.76	32.76		61.6	61.9		4.18	4.20		5.12	5.06		5	
12/11/2012	16:13	Fine	Middle	2.0	25.30	25.30	25.20	7.53	7.53	7.53	32.78	32.78	32.79	60.2	59.5	60.0	4.12	4.07	4.10	3.83	3.92	3.90	10	9.00
	16:15		Middle	2.0	25.10	25.10		7.53	7.53		32.79	32.79		60.4	59.8		4.13	4.09		3.86	3.97		8	
14/11/2012	16:33	Fine	Middle	2.0	24.90	24.90	24.90	7.54	7.54	7.54	32.86	32.86	32.86	61.1	61.6	61.4	4.21	4.25	4.24	4.72	4.20	4.40	5	5.50
	16:35		Middle	2.0	24.90	24.90		7.54	7.54		32.86	32.86		61.7	61.3		4.25	4.23		4.19	4.47		6	
17/11/2012	9:14	Fine	Middle	2.0	23.80	23.80	23.70	7.96	7.96	7.95	31.43	31.43	31.44	57.8	57.6	58.1	4.09	4.07	4.11	4.63	4.67	4.65	6	7.00
	9:15		Middle	2.0	23.60	23.60		7.94	7.94		31.44	31.44		59.1	57.7		4.19	4.09		4.62	4.66		8	
19/11/2012	11:24	Fine	Middle	2.0	23.80	23.80	23.75	7.98	7.98	7.97	32.34	32.34	32.37	67.8	68.3	68.3	4.77	4.81	4.81	4.94	4.90	4.92	5	5.50
	11:27		Middle	2.0	23.70	23.70		7.95	7.95		32.40	32.40		68.8	68.4		4.84	4.82		4.99	4.86		6	
22/11/2012	15:30	Fine	Middle	1.5	24.90	24.90	24.90	8.97	8.97	8.96	32.57	32.57	32.57	54.5	53.6	53.3	3.75	3.69	3.66	4.17	4.18	4.19	4	4.00
	15:32		Middle	1.5	24.90	24.90		8.95	8.95		32.56	32.56		52.8	52.2		3.62	3.59		4.19	4.20		4	
24/11/2012	14:48	Fine	Middle	2.0	23.20	23.20	23.10	7.86	7.86	7.83	32.18	32.18	32.23	55.0	54.1	54.7	3.92	3.86	3.90	1.05	1.10	1.05	3	2.50
	14:50		Middle	2.0	23.00	23.00		7.80	7.80		32.27	32.27		55.2	54.5		3.93	3.89		1.04	1.02		2	
26/11/2012	15:57	Cloudy	Middle	2.0	22.60	22.60	22.60	7.86	7.86	7.85	32.79	32.79	32.79	65.6	66.2	66.5	4.73	4.78	4.81	3.69	3.65	3.65	11	10.50
	15:59		Middle	2.0	22.60	22.60		7.84	7.84		32.79	32.79		66.0	68.3		4.77	4.94		3.76	3.49		10	

Remarks:
 Single underline denotes exceedance over Action Level
 Double underline denotes exceedance over Limit Level



**Water Monitoring Result at WSD19 - Sheung Wan
Mid-Flood Tide**

Date	Time	Weather Condition	Sampling Depth		Water Temperature			pH			Salinity		DO Saturation		DO		Turbidity		Suspended Solids					
					°C			-			ppt		%		mg/L		NTU		mg/L					
			m	Value	Average	Value	Average	Value	Average	Value	Average	Value	Average	Value	Average	Value	Average	Value	Average	Value	Average			
29/10/2012	5:22	Cloudy	Middle	1.5	25.40	25.40	25.40	8.38	8.38	8.38	32.97	32.97	32.97	87.7	88.1	87.7	5.99	6.00	6.00	7.09	7.62	7.37	8	13.50
	5:23		Middle	1.5	25.40	25.40		8.38	8.38		32.97	32.97		87.0	87.8		5.96	6.04		7.36	7.39		7	
31/10/2012	20:45	Fine	Middle	2.0	24.10	24.10	24.10	8.50	8.50	8.50	32.03	32.03	32.04	83.4	85.6	84.0	5.90	6.02	5.92	6.65	6.31	6.48	7	7.00
	20:46		Middle	2.0	24.10	24.10		8.50	8.50		32.05	32.05		84.0	83.1		5.91	5.85		6.51	6.44		7	
2/11/2012	21:02	Cloudy	Middle	2.0	23.80	23.80	23.70	8.37	8.37	8.37	32.23	32.23	32.23	83.9	84.6	83.3	5.92	5.96	5.88	6.98	6.68	6.67	8	7.50
	21:03		Middle	2.0	23.60	23.60		8.37	8.37		32.23	32.23		82.5	82.3		5.82	5.80		6.12	6.89		7	
5/11/2012	22:35	Haze	Middle	2.0	24.20	24.20	24.15	8.28	8.28	8.28	32.19	32.19	32.19	82.9	83.9	82.7	5.81	5.88	5.79	5.89	5.93	5.82	7	7.00
	22:36		Middle	2.0	24.10	24.10		8.28	8.28		32.19	32.19		82.1	82.0		5.74	5.74		5.90	5.57		7	
8/11/2012	13:44	Fine	Middle	3.0	25.20	25.20	25.20	8.34	8.34	8.33	32.33	32.33	32.34	77.5	78.1	77.6	5.31	5.35	5.32	4.31	4.30	4.31	4	4.00
	13:46		Middle	3.0	25.20	25.20		8.32	8.32		32.35	32.36		77.7	77.2		5.33	5.29		4.44	4.17		4	
10/11/2012	13:46	Fine	Middle	2.5	25.70	25.70	25.75	8.31	8.31	8.31	32.32	32.32	32.32	81.6	81.6	81.3	5.54	5.54	5.52	9.29	9.34	<u>9.16</u>	11	11.50
	13:48		Middle	2.5	25.80	25.80		8.30	8.30		32.32	32.32		81.0	81.1		5.50	5.51		9.11	8.89		12	
12/11/2012	14:50	Fine	Middle	2.5	24.60	24.60	24.55	8.35	8.35	8.34	32.42	32.42	32.43	79.1	79.2	80.2	5.48	5.49	5.56	6.40	6.27	6.35	8	9.00
	14:52		Middle	2.5	24.50	24.50		8.32	8.32		32.44	32.44		80.9	81.6		5.60	5.66		6.23	6.49		10	
14/11/2012	18:15	Fine	Middle	3.0	24.00	24.00	24.00	8.32	8.32	8.32	32.39	32.39	32.39	73.7	73.3	72.0	5.15	5.13	5.04	6.57	6.68	6.53	7	7.00
	18:17		Middle	3.0	24.00	24.00		8.32	8.32		32.39	32.39		71.6	69.4		5.01	4.85		6.52	6.36		7	
17/11/2012	12:20	Fine	Middle	2.0	23.70	23.70	23.70	8.32	8.32	8.32	32.43	32.43	32.43	82.3	83.3	82.4	5.80	5.86	5.80	9.80	9.75	<u>9.98</u>	22	<u>21.00</u>
	12:22		Middle	2.0	23.70	23.70		8.32	8.32		32.42	32.42		82.4	81.5		5.81	5.74		10.40	9.95		20	
19/11/2012	10:51	Fine	Middle	3.0	23.50	23.50	23.45	8.41	8.41	8.41	32.11	32.11	32.11	82.5	82.4	83.2	5.82	5.81	5.87	8.06	8.52	<u>8.57</u>	4	4.00
	10:53		Middle	3.0	23.40	23.40		8.41	8.41		32.12	32.11		84.3	83.5		5.95	5.90		9.07	8.64		4	
22/11/2012	15:45	Fine	Middle	2.5	25.00	25.00	25.15	8.30	8.30	8.30	32.41	32.41	32.41	81.2	78.0	79.8	5.57	5.35	5.47	7.01	7.22	7.32	5	5.00
	15:47		Middle	2.5	25.30	25.30		8.30	8.30		32.40	32.40		80.5	79.5		5.52	5.45		7.38	7.66		5	
24/11/2012	13:30	Fine	Middle	2.5	22.70	22.70	22.70	8.38	8.38	8.38	32.47	32.47	32.48	70.0	69.1	69.8	5.06	4.94	5.00	6.62	7.07	6.64	6	5.50
	13:32		Middle	2.5	22.70	22.70		8.37	8.37		32.48	32.48		69.4	70.6		4.95	5.04		6.42	6.46		5	
26/11/2012	16:20	Cloudy	Middle	2.0	22.10	22.10	22.05	7.94	7.93	7.93	33.14	33.14	33.14	90.5	90.5	90.6	6.52	6.52	6.53	7.95	8.08	7.86	11	11.50
	16:22		Middle	2.0	22.00	22.00		7.92	7.92		33.14	33.14		90.7	90.5		6.54	6.52		7.79	7.61		12	

Remarks:
 Single underline denotes exceedance over Action Level
 Double underline denotes exceedance over Limit Level



**Water Monitoring Result at WSD9 - Tai Wan
Mid-Ebb Tide**

Date	Time	Weater Condition	Sampling Depth		Water Temperature		pH			Salinity		DO Saturation		DO		Turbidity		Suspended Solids						
					°C		-		ppt		%		mg/L		NTU		mg/L							
			m	Value	Average	Value	Average	Value	Average	Value	Average	Value	Average	Value	Average	Value	Average	Value	Average					
29/10/2012	10:34	Cloudy	Middle	3.0	25.40	25.40	25.40	8.55	8.55	8.54	33.45	33.45	33.47	91.7	90.5	90.8	6.22	6.14	6.16	7.62	7.81	7.57	7	6.50
	10:36		Middle	3.0	25.40	25.40		8.52	8.52		33.49	33.49		90.6	90.5		6.15	6.14		7.40	7.44		6	
31/10/2012	11:35	Cloudy	Middle	2.5	23.60	23.60	23.50	8.45	8.45	8.44	32.41	32.41	32.42	92.4	92.8	92.7	6.52	6.55	6.54	5.62	5.56	5.51	6	6.00
	11:37		Middle	2.5	23.40	23.40		8.43	8.43		32.42	32.42		93.0	92.4		6.56	6.52		5.49	5.38		6	
3/11/2012	3:02	Cloudy	Middle	2.0	24.10	24.10	24.10	8.47	8.46	8.47	32.39	32.39	32.39	85.8	86.3	85.9	5.97	6.02	5.99	4.81	5.12	4.97	4	4.00
	3:03		Middle	2.0	24.10	24.10		8.47	8.47		32.39	32.39		85.6	86.0		5.97	6.00		4.96	4.97		4	
6/11/2012	5:11	Cloudy	Middle	2.0	24.10	24.10	24.10	8.38	8.38	8.38	32.38	32.38	32.38	84.9	85.6	84.7	6.01	6.00	5.95	3.48	3.40	3.59	3	3.00
	5:12		Middle	2.0	24.10	24.10		8.38	8.38		32.38	32.38		85.0	83.4		5.94	5.83		3.58	3.88		3	
8/11/2012	3:11	Cloudy	Middle	2.0	23.80	23.80	23.80	8.42	8.42	8.42	32.44	32.44	32.44	94.3	94.7	94.3	6.68	6.65	6.64	5.21	5.43	5.34	5	4.50
	3:12		Middle	2.0	23.80	23.80		8.42	8.42		32.44	32.44		94.4	93.9		6.62	6.59		5.37	5.34		4	
10/11/2012	7:02	Fine	Middle	2.5	24.90	24.90	24.90	8.37	8.37	8.36	32.41	32.41	32.41	88.7	88.6	88.5	6.11	6.10	6.09	3.89	3.65	3.73	8	8.00
	7:04		Middle	2.5	24.90	24.90		8.34	8.34		32.41	32.41		88.5	88.1		6.09	6.07		3.59	3.79		8	
12/11/2012	8:50	Fine	Middle	2.0	23.70	23.70	23.65	8.41	8.41	8.41	32.47	32.47	32.48	83.8	83.8	84.0	5.89	5.89	5.90	3.37	3.38	3.35	4	4.00
	8:52		Middle	2.0	23.60	23.60		8.40	8.40		32.49	32.49		84.2	84.1		5.92	5.91		3.39	3.26		4	
14/11/2012	11:11	Fine	Middle	2.5	24.20	24.20	24.20	8.48	8.48	8.47	32.59	32.59	32.60	85.1	86.1	85.8	5.93	5.99	5.98	3.76	3.84	3.79	4	3.50
	11:13		Middle	2.5	24.20	24.20		8.46	8.46		32.60	32.60		87.0	85.1		6.06	5.93		3.77	3.77		3	
17/11/2012	1:01	Cloudy	Middle	2.0	24.00	24.00	24.00	8.44	8.44	8.44	32.95	32.95	32.95	94.2	94.7	94.9	6.86	6.88	6.81	4.40	4.50	4.43	7	7.50
	1:02		Middle	2.0	24.00	24.00		8.44	8.44		32.95	32.95		95.8	94.7		6.82	6.66		4.51	4.32		8	
19/11/2012	2:30	Cloudy	Middle	2.0	22.60	22.60	22.60	8.43	8.43	8.43	32.86	32.86	32.86	95.9	95.7	95.8	7.49	7.05	7.12	3.72	3.81	3.68	4	4.00
	2:31		Middle	2.0	22.60	22.60		8.43	8.43		32.86	32.86		95.9	95.8		7.06	6.89		3.58	3.60		4	
22/11/2012	19:00	Cloudy	Middle	2.0	24.30	24.30	24.33	8.36	8.36	8.36	32.64	32.64	32.64	88.1	89.6	88.6	6.55	6.67	6.45	4.55	4.46	4.38	4	4.00
	19:01		Middle	2.0	24.40	24.30		8.35	8.36		32.64	32.64		88.2	88.6		6.31	6.25		4.25	4.24		4	
24/11/2012	21:25	Cloudy	Middle	2.0	22.20	22.20	22.20	8.44	8.44	8.44	32.99	32.99	32.99	93.0	92.5	94.8	6.80	7.18	7.09	4.76	5.22	5.07	4	4.00
	21:26		Middle	2.0	22.20	22.20		8.44	8.44		32.99	32.99		96.4	97.1		7.00	7.37		5.02	5.28		4	
26/11/2012	22:05	Cloudy	Middle	2.0	21.00	21.00	21.00	8.42	8.42	8.42	32.53	32.53	32.53	92.6	93.5	93.1	6.83	6.90	7.04	3.31	3.30	3.36	7	7.00
	22:06		Middle	2.0	21.00	21.00		8.41	8.41		32.53	32.53		93.4	92.8		7.49	6.94		3.38	3.46		7	

Remarks:
Single underline denotes exceedance over Action Level
Double underline denotes exceedance over Limit Level



**Water Monitoring Result at WSD17 - Quarry Bay
Mid-Ebb Tide**

Date	Time	Weather Condition	Sampling Depth		Water Temperature		pH			Salinity		DO Saturation		DO		Turbidity		Suspended Solids						
					°C		-		ppt		%		mg/L		NTU		mg/L							
			m	Value	Average	Value	Average	Value	Average	Value	Average	Value	Average	Value	Average	Value	Average	Value	Average					
29/10/2012	13:54	Cloudy	Middle	3	25.80	25.80	25.80	8.51	8.51	8.51	33.93	33.93	33.93	79.9	81.6	82.2	5.37	5.48	5.52	7.78	7.73	7.57	11	11.00
	13:56		Middle	3	25.80	25.80		8.51	8.51		33.93	33.93		83.8	83.5		5.63	5.61		7.39	7.37		11	
31/10/2012	12:56	Cloudy	Middle	3	24.20	24.20	24.15	8.45	8.45	8.45	32.44	32.44	32.45	85.9	88.1	86.5	5.99	6.15	6.03	8.86	8.44	8.60	15	14.50
	12:58		Middle	3	24.10	24.10		8.44	8.44		32.45	32.45		85.6	86.2		5.97	6.01		8.58	8.53		14	
3/11/2012	1:00	Cloudy	Middle	3	24.00	24.00	24.00	8.56	8.56	8.56	32.50	32.50	32.50	92.4	92.4	91.7	6.47	6.47	6.42	7.11	7.48	7.43	9	8.50
	1:01		Middle	3	24.00	24.00		8.56	8.56		32.50	32.50		91.4	90.5		6.40	6.34		7.53	7.58		8	
6/11/2012	1:47	Cloudy	Middle	3	23.70	23.70	23.70	8.37	8.37	8.38	31.88	31.88	31.88	84.5	83.0	83.5	5.96	5.86	5.90	5.42	5.46	5.49	6	6.00
	1:48		Middle	3	23.70	23.70		8.38	8.38		31.88	31.88		83.5	83.1		5.89	5.88		5.61	5.47		6	
8/11/2012	6:45	Cloudy	Middle	3	24.00	24.00	24.00	8.47	8.47	8.47	32.59	32.59	32.59	92.7	93.0	92.9	6.52	6.50	6.50	5.28	5.50	5.52	5	4.50
	6:46		Middle	3	24.00	24.00		8.47	8.47		32.59	32.59		92.8	93.1		6.48	6.50		5.64	5.66		4	
10/11/2012	8:30	Fine	Middle	3	25.10	25.10	25.10	8.45	8.45	8.45	31.64	31.64	31.65	86.9	86.9	86.5	5.98	5.98	5.96	4.43	4.17	4.25	4	4.50
	8:32		Middle	3	25.10	25.10		8.45	8.45		31.65	31.65		86.0	86.1		5.92	5.94		4.24	4.16		5	
12/11/2012	10:46	Fine	Middle	3	24.30	24.30	24.25	8.42	8.42	8.41	32.33	32.33	32.34	80.3	80.2	79.9	5.60	5.59	5.57	6.74	6.51	6.56	10	9.00
	10:48		Middle	3	24.20	24.20		8.39	8.39		32.35	32.35		80.1	79.1		5.55	5.52		6.58	6.42		8	
14/11/2012	12:51	Fine	Middle	3	24.50	24.50	24.55	8.39	8.39	8.39	32.51	32.51	32.52	72.7	73.2	73.5	5.09	5.10	5.17	6.22	6.33	6.30	6	6.00
	12:53		Middle	3	24.60	24.60		8.38	8.38		32.52	32.52		73.3	74.6		5.12	5.38		6.35	6.30		6	
17/11/2012	3:58	Cloudy	Middle	3	23.20	23.30	23.28	8.44	8.44	8.44	32.32	32.32	32.32	88.3	87.8	89.1	6.26	6.22	6.31	5.71	5.44	5.56	9	8.50
	3:59		Middle	3	23.30	23.30		8.44	8.44		32.32	32.32		89.7	90.4		6.36	6.41		5.36	5.73		8	
19/11/2012	5:33	Cloudy	Middle	3	23.00	23.00	23.00	8.30	8.30	8.30	32.23	32.23	32.23	82.5	82.6	82.7	6.11	6.07	6.22	4.85	4.47	4.57	4	4.50
	5:34		Middle	3	23.00	23.00		8.30	8.30		32.23	32.23		82.8	83.0		6.26	6.42		4.48	4.49		5	
22/11/2012	21:10	Cloudy	Middle	3	24.50	24.50	24.50	8.34	8.34	8.34	32.38	32.38	32.38	86.4	88.4	87.7	6.03	6.12	6.14	6.08	5.93	6.11	3	4.00
	21:11		Middle	3	24.50	24.50		8.34	8.34		32.38	32.38		88.5	87.5		6.35	6.07		6.42	5.99		5	
24/11/2012	23:42	Cloudy	Middle	3	22.60	22.60	22.60	8.42	8.42	8.42	32.97	32.97	32.97	92.9	93.4	93.9	6.23	6.70	6.61	8.62	8.46	8.46	7	7.50
	23:43		Middle	3	22.60	22.60		8.42	8.42		32.97	32.97		94.4	94.7		6.74	6.77		8.35	8.42		8	
26/11/2012	0:10	Cloudy	Middle	3	21.30	21.30	21.25	8.42	8.42	8.42	32.48	32.48	32.48	86.6	85.5	86.1	6.53	6.61	6.75	6.38	6.02	6.21	5	4.50
	0:11		Middle	3	21.20	21.20		8.41	8.41		32.48	32.48		85.4	86.7		6.86	6.98		6.17	6.26		4	

Remarks:
Single underline denotes exceedance over Action Level
Double underline denotes exceedance over Limit Level



**Water Monitoring Result at C9 - Provident Centre
Mid-Ebb Tide**

Date	Time	Weather Condition	Sampling Depth		Water Temperature		pH			Salinity		DO Saturation		DO		Turbidity		Suspended Solids						
			m		°C		-		ppt		%		mg/L		NTU		mg/L							
					Value	Average	Value	Average	Value	Average	Value	Average	Value	Average	Value	Average	Value	Average						
29/10/2012	13:38	Cloudy	Middle	2	25.40	25.40	25.40	8.47	8.47	8.47	33.36	33.36	33.37	88.3	88.2	87.8	5.98	5.98	5.95	7.54	7.56	7.63	9	8.50
	13:40		Middle	2	25.40	25.40		8.47	8.47		33.37	33.37		87.4	87.4		5.92	5.91		7.66	7.74		8	
31/10/2012	12:45	Cloudy	Middle	3	24.70	24.70	24.70	7.66	7.66	7.66	32.82	32.82	32.83	80.0	79.5	79.5	5.55	5.52	5.52	11.67	11.00	<u>11.35</u>	15	14.50
	12:47		Middle	3	24.70	24.70		7.66	7.66		32.83	32.83		79.5	79.1		5.52	5.50		11.61	11.10		14	
3/11/2012	0:40	Cloudy	Middle	2	24.40	24.40	24.40	8.46	8.46	8.46	32.32	32.32	32.32	83.3	83.6	82.8	5.79	5.81	5.76	7.93	7.83	7.94	7	7.50
	0:41		Middle	2	24.40	24.40		8.45	8.46		32.32	32.32		82.6	81.7		5.74	5.68		8.16	7.84		8	
6/11/2012	1:30	Cloudy	Middle	2	24.10	24.10	24.05	8.36	8.36	8.37	32.33	32.33	32.33	90.8	92.6	91.9	6.38	6.48	6.44	5.58	5.30	5.54	8	8.00
	1:31		Middle	2	24.00	24.00		8.37	8.37		32.33	32.33		92.7	91.4		6.49	6.39		5.87	5.42		8	
8/11/2012	6:13	Cloudy	Middle	2	24.30	24.30	24.30	8.39	8.39	8.39	32.59	32.59	32.59	88.1	87.3	87.1	6.13	6.07	6.06	6.61	6.81	6.59	6	6.00
	6:14		Middle	2	24.30	24.30		8.39	8.39		32.59	32.59		86.8	86.3		6.04	6.01		6.54	6.38		6	
10/11/2012	11:00	Fine	Middle	2	25.20	25.20	25.25	8.34	8.34	8.34	32.35	32.35	32.35	77.7	77.0	77.3	5.32	5.27	5.29	7.83	7.79	7.64	10	9.50
	11:02		Middle	2	25.30	25.30		8.33	8.33		32.34	32.34		76.9	77.6		5.26	5.31		7.26	7.69		9	
12/11/2012	12:53	Fine	Middle	2	24.40	24.40	24.40	8.52	8.52	8.53	32.27	32.27	32.45	89.3	91.0	90.0	6.21	6.33	6.26	9.76	9.80	<u>9.72</u>	12	12.00
	12:55		Middle	2	24.40	24.40		8.53	8.53		32.29	32.97		90.8	88.9		6.31	6.18		9.68	9.63		12	
14/11/2012	12:25	Fine	Middle	2	24.80	24.80	24.80	7.63	7.63	7.63	33.09	33.09	33.10	70.2	69.7	69.5	4.83	4.79	4.78	4.30	4.07	4.19	8	8.00
	12:26		Middle	2	24.80	24.80		7.63	7.63		33.10	33.10		69.5	68.6		4.78	4.71		4.12	4.26		8	
17/11/2012	3:23	Cloudy	Middle	2	23.00	23.00	23.00	8.37	8.37	8.37	32.62	32.62	32.62	88.3	88.4	88.8	6.28	6.28	6.34	6.59	6.92	6.65	11	10.00
	3:24		Middle	2	23.00	23.00		8.37	8.37		32.62	32.62		89.1	89.5		6.39	6.39		6.56	6.52		9	
19/11/2012	5:10	Cloudy	Middle	2	22.90	22.90	22.90	8.30	8.30	8.30	32.49	32.49	32.49	92.1	92.3	91.3	6.89	6.89	6.82	4.90	4.74	4.99	5	5.00
	5:11		Middle	2	22.90	22.90		8.30	8.30		32.49	32.49		90.5	90.2		6.85	6.65		5.13	5.20		5	
22/11/2012	20:50	Cloudy	Middle	2	24.40	24.40	24.40	8.28	8.28	8.28	32.44	32.44	32.44	86.8	87.1	86.4	6.10	6.50	6.37	5.35	5.11	5.08	5	5.00
	20:51		Middle	2	24.40	24.40		8.28	8.28		32.44	32.44		87.0	84.8		6.54	6.34		4.89	4.96		5	
24/11/2012	23:25	Cloudy	Middle	2	22.40	22.40	22.40	8.37	8.37	8.37	32.67	32.67	32.67	93.4	95.9	94.2	7.22	7.30	7.27	8.01	7.82	7.91	6	5.50
	23:26		Middle	2	22.40	22.40		8.37	8.37		32.67	32.67		94.8	92.7		7.33	7.24		7.66	8.16		5	
26/11/2012	23:50	Cloudy	Middle	2	21.40	21.40	21.40	8.36	8.36	8.36	32.55	32.55	32.55	85.1	85.8	85.5	6.24	6.28	6.32	5.37	5.55	5.56	6	6.00
	23:51		Middle	2	21.40	21.40		8.36	8.36		32.55	32.55		86.0	85.2		6.30	6.47		5.56	5.76		6	

Remarks:
Single underline denotes exceedance over Action Level
Double underline denotes exceedance over Limit Level



**Water Monitoring Result at C8 - City Garden
Mid-Ebb Tide**

Date	Time	Weather Condition	Sampling Depth		Water Temperature		pH			Salinity		DO Saturation		DO		Turbidity		Suspended Solids						
					°C		-		ppt		%		mg/L		NTU		mg/L							
			m	Value	Average	Value	Average	Value	Average	Value	Average	Value	Average	Value	Average	Value	Average	Value	Average					
29/10/2012	13:24	Cloudy	Middle	2	26.00	26.00	26.00	8.46	8.46	8.46	33.36	33.36	33.36	78.1	79.7	79.1	5.25	5.35	5.32	7.88	8.02	8.00	12	12.50
	13:26		Middle	2	26.00	26.00		8.46	8.46		33.36	33.36		78.7	79.8		5.29	5.37		8.18	7.92		13	
31/10/2012	12:50	Cloudy	Middle	2	25.00	25.00	25.00	7.65	7.65	7.65	32.75	32.75	32.76	75.0	75.1	75.0	5.15	5.17	5.16	9.45	9.41	<u>9.33</u>	9	9.50
	12:52		Middle	2	25.00	25.00		7.65	7.65		32.77	32.77		75.1	74.8		5.17	5.15		9.01	9.45		10	
3/11/2012	0:25	Cloudy	Middle	2	24.40	24.40	24.40	8.47	8.47	8.47	32.36	32.36	32.36	88.0	89.5	88.8	6.12	6.22	6.17	5.50	5.38	5.35	9	8.50
	0:26		Middle	2	24.40	24.40		8.46	8.46		32.36	32.36		89.4	88.2		6.21	6.13		5.19	5.32		8	
6/11/2012	1:20	Cloudy	Middle	2	24.00	24.00	24.00	8.31	8.31	8.31	31.82	31.82	31.82	79.2	79.9	79.4	5.57	5.59	5.58	5.87	5.99	5.92	6	5.50
	1:21		Middle	2	24.00	24.00		8.31	8.31		31.82	31.82		80.2	78.3		5.64	5.53		5.86	5.94		5	
8/11/2012	5:55	Cloudy	Middle	2	24.40	24.40	24.40	8.25	8.25	8.25	31.72	31.72	31.72	80.5	81.0	80.5	5.62	5.66	5.62	7.66	6.99	7.36	5	5.50
	5:56		Middle	2	24.40	24.40		8.25	8.25		31.72	31.72		80.5	80.1		5.62	5.59		7.22	7.56		6	
10/11/2012	10:40	Fine	Middle	2	25.60	25.60	25.65	8.33	8.33	8.32	32.26	32.26	32.26	78.6	79.5	79.2	5.35	5.41	5.39	7.42	7.47	7.37	9	9.00
	10:42		Middle	2	25.70	25.70		8.30	8.30		32.26	32.26		79.4	79.2		5.40	5.39		7.42	7.16		9	
12/11/2012	12:41	Fine	Middle	2	24.50	24.50	24.50	8.59	8.59	8.59	32.24	32.24	32.25	74.4	74.6	73.6	5.18	5.19	5.12	6.62	6.65	6.57	8	9.00
	12:43		Middle	2	24.50	24.50		8.58	8.58		32.26	32.26		73.7	71.7		5.13	4.99		6.60	6.40		10	
14/11/2012	12:30	Fine	Middle	2	25.20	25.20	25.15	7.62	7.62	7.62	33.09	33.09	33.10	66.4	66.3	66.2	4.53	4.52	4.52	6.67	6.24	6.17	6	6.00
	12:32		Middle	2	25.10	25.10		7.62	7.62		33.10	33.10		66.5	65.7		4.54	4.49		5.95	5.81		6	
17/11/2012	3:08	Cloudy	Middle	2	23.30	23.30	23.30	8.30	8.30	8.31	32.12	32.12	32.12	81.5	81.3	80.8	5.80	5.78	5.75	8.21	8.26	8.30	10	9.00
	3:09		Middle	2	23.30	23.30		8.31	8.31		32.12	32.12		80.1	80.4		5.69	5.72		8.69	8.05		8	
19/11/2012	4:55	Cloudy	Middle	2	23.10	23.10	23.10	8.16	8.16	8.15	31.66	31.66	31.67	71.9	72.0	71.8	5.23	5.23	5.21	6.28	6.64	6.39	4	4.00
	4:56		Middle	2	23.10	23.10		8.14	8.14		31.67	31.67		71.9	71.2		5.23	5.13		6.34	6.30		4	
22/11/2012	20:25	Cloudy	Middle	2	24.50	24.50	24.50	8.21	8.21	8.21	31.70	31.70	31.70	79.8	80.5	80.0	5.91	6.04	5.94	7.94	7.95	7.77	2	2.50
	20:26		Middle	2	24.50	24.50		8.21	8.21		31.70	31.70		80.0	79.7		5.79	6.00		7.63	7.55		3	
24/11/2012	23:10	Cloudy	Middle	2	22.60	22.60	22.60	8.18	8.18	8.18	31.70	31.70	31.70	76.8	78.3	77.6	5.52	5.63	5.57	10.70	11.00	<u>10.75</u>	6	7.00
	23:11		Middle	2	22.60	22.60		8.18	8.18		31.70	31.71		78.4	76.7		5.64	5.50		10.40	10.90		8	
26/11/2012	23:38	Cloudy	Middle	2	21.20	21.20	21.20	8.26	8.26	8.26	31.45	31.45	31.45	76.8	77.4	76.9	6.22	6.25	5.99	8.35	8.39	8.30	8	8.00
	23:39		Middle	2	21.20	21.20		8.26	8.26		31.45	31.45		77.2	76.3		5.72	5.75		8.30	8.15		8	

Remarks:
Single underline denotes exceedance over Action Level
Double underline denotes exceedance over Limit Level



**Water Monitoring Result at C7 - Windsor House
Mid-Ebb Tide**

Date	Time	Weather Condition	Sampling Depth		Water Temperature		pH			Salinity		DO Saturation		DO		Turbidity		Suspended Solids						
			m		°C		-		ppt		%		mg/L		NTU		mg/L							
					Value	Average	Value	Average	Value	Average	Value	Average	Value	Average	Value	Average	Value	Average						
29/10/2012	13:10	Cloudy	Middle	2	25.80	25.80	25.75	8.28	8.28	8.28	32.82	32.82	32.82	60.9	61.2	60.9	4.10	4.14	4.12	4.01	3.85	3.83	6	7.00
	13:12		Middle	2	25.70	25.70		8.27	8.27		32.82	32.82		60.7	60.7		4.11	4.11		3.62	3.83		8	
31/10/2012	12:33	Cloudy	Middle	2	24.20	24.20	24.20	7.45	7.45	7.45	30.70	30.70	30.70	50.4	50.1	50.9	3.57	3.55	3.60	3.87	3.93	3.95	3	3.00
	12:35		Middle	2	24.20	24.20		7.45	7.45		30.70	30.70		51.7	51.5		3.64	3.63		4.07	3.94		3	
3/11/2012	23:32	Cloudy	Middle	2	24.50	24.50	24.50	8.40	8.40	8.40	31.44	31.44	31.44	87.1	88.2	87.8	6.08	6.16	6.13	5.77	5.84	5.69	9	8.50
	23:33		Middle	2	24.50	24.50		8.40	8.40		31.44	31.44		88.2	87.7		6.16	6.12		5.62	5.54		8	
6/11/2012	0:53	Cloudy	Middle	2	23.80	23.80	23.80	8.25	8.25	8.25	31.08	31.08	31.08	93.7	94.8	94.5	6.63	6.71	6.69	3.84	3.78	3.88	7	6.00
	0:54		Middle	2	23.80	23.80		8.25	8.25		31.08	31.08		94.8	94.5		6.71	6.69		3.93	3.96		5	
8/11/2012	5:30	Cloudy	Middle	1	23.90	23.90	23.90	8.22	8.22	8.22	31.15	31.15	31.15	84.9	84.6	84.6	5.99	5.97	5.97	3.56	3.53	3.55	3	3.00
	5:31		Middle	1	23.90	23.90		8.22	8.22		31.15	31.15		84.4	84.3		5.95	5.95		3.50	3.60		3	
10/11/2012	10:20	Fine	Middle	2	25.50	25.50	25.55	8.24	8.24	8.24	31.81	31.81	31.81	63.6	62.7	62.8	4.34	4.28	4.29	3.97	3.93	3.84	4	4.50
	10:22		Middle	2	25.60	25.60		8.23	8.23		31.81	31.81		62.4	62.4		4.26	4.26		3.70	3.75		5	
12/11/2012	12:27	Fine	Middle	2	24.60	24.60	24.60	8.40	8.40	8.40	31.49	31.49	31.49	64.6	65.1	64.8	4.50	4.53	4.51	4.17	4.26	4.19	9	9.50
	12:29		Middle	2	24.60	24.60		8.40	8.40		31.49	31.49		65.5	64.0		4.55	4.45		4.02	4.29		10	
14/11/2012	12:14	Fine	Middle	2	24.60	24.60	24.60	7.48	7.48	7.48	32.44	32.44	32.44	58.0	58.2	59.4	4.02	4.09	4.14	3.86	4.04	4.02	5	5.00
	12:16		Middle	2	24.60	24.60		7.48	7.48		32.44	32.44		60.4	61.1		4.19	4.24		4.10	4.07		5	
17/11/2012	2:45	Cloudy	Middle	1	22.70	22.70	22.70	8.25	8.25	8.25	29.35	29.35	29.35	89.3	89.1	89.0	6.51	6.49	6.48	5.51	5.55	5.41	6	6.50
	2:46		Middle	1	22.70	22.70		8.24	8.24		29.35	29.35		88.8	88.6		6.46	6.45		5.40	5.16		7	
19/11/2012	4:38	Cloudy	Middle	1	22.50	22.50	22.50	8.21	8.21	8.21	28.85	28.85	28.85	93.3	94.5	93.5	6.91	7.25	7.08	3.44	3.42	3.37	<2	<2
	4:39		Middle	1	22.50	22.50		8.21	8.21		28.85	28.85		93.5	92.6		7.21	6.94		3.33	3.30		<2	
22/11/2012	20:00	Cloudy	Middle	1	24.70	24.70	24.70	8.22	8.22	8.22	31.44	31.44	31.44	87.4	87.7	87.2	6.08	6.12	6.07	3.35	3.32	3.34	2	2.00
	20:01		Middle	1	24.70	24.70		8.22	8.22		31.44	31.44		87.4	86.3		6.07	5.99		3.30	3.37		2	
24/11/2012	22:55	Cloudy	Middle	1	22.30	22.30	22.30	8.18	8.18	8.18	30.53	30.53	30.53	81.3	82.6	81.9	5.97	6.02	5.98	8.49	8.39	8.26	4	4.50
	22:56		Middle	1	22.30	22.30		8.18	8.18		30.53	30.53		82.3	81.5		5.99	5.93		8.11	8.04		5	
26/11/2012	23:12	Cloudy	Middle	1	20.60	20.60	20.60	8.35	8.35	8.35	31.02	31.02	31.02	89.1	89.0	88.9	7.26	7.19	7.26	3.98	3.78	3.86	3	3.00
	23:13		Middle	1	20.60	20.60		8.34	8.34		31.02	31.02		89.3	88.2		7.35	7.24		3.82	3.84		3	

Remarks:
Single underline denotes exceedance over Action Level
Double underline denotes exceedance over Limit Level



**Water Monitoring Result at C1 - HKCEC
Mid-Ebb Tide**

Date	Time	Weather Condition	Sampling Depth		Water Temperature		pH			Salinity		DO Saturation		DO		Turbidity		Suspended Solids						
					°C		-		ppt		%		mg/L		NTU		mg/L							
			m	Value	Average	Value	Average	Value	Average	Value	Average	Value	Average	Value	Average	Value	Average	Value	Average					
29/10/2012	11:37	Cloudy	Middle	2.5	25.80	25.80	20.80	7.62	7.62	7.62	32.97	32.97	32.97	71.6	71.7	72.0	4.86	4.87	4.89	2.73	2.87	2.74	9	8.00
	11:39		Middle	2.5	25.80	5.80		7.62	7.62		32.97	32.97		72.3	72.2		4.93	4.91		2.69	2.66		7	
31/10/2012	11:25	Cloudy	Middle	2.0	24.60	24.60	24.55	7.58	7.58	7.58	32.67	32.67	32.68	69.1	68.6	68.6	4.78	4.75	4.75	5.98	5.60	5.67	4	5.00
	11:28		Middle	2.0	24.50	24.50		7.58	7.58		32.68	32.68		68.2	68.4		4.72	4.73		5.56	5.54		6	
3/11/2012	22:19	Cloudy	Middle	2.5	23.90	23.90	23.80	7.60	7.60	7.60	32.86	32.86	32.86	62.7	62.4	62.3	4.37	4.35	4.34	3.31	3.30	3.28	6	6.50
	22:21		Middle	2.5	23.70	23.70		7.60	7.60		32.85	32.85		62.1	61.9		4.33	4.31		3.27	3.22		7	
6/11/2012	0:06	Cloudy	Middle	2.5	24.00	24.00	23.85	7.51	7.51	7.52	32.74	32.74	32.75	61.3	61.1	61.0	4.31	4.30	4.29	2.02	2.00	1.98	4	3.50
	0:08		Middle	2.5	23.70	23.70		7.53	7.53		32.75	32.75		60.8	60.7		4.28	4.27		1.97	1.94		3	
8/11/2012	5:30	Cloudy	Middle	2.5	24.00	24.00	23.85	7.62	7.62	7.62	33.21	33.21	33.17	65.9	65.7	65.6	4.61	4.60	4.59	2.05	2.01	2.00	<2	<2
	5:32		Middle	2.5	23.70	23.70		7.62	7.62		33.12	33.12		65.4	65.3		4.58	4.58		1.98	1.97		<2	
10/11/2012	9:10	Fine	Middle	2.5	25.20	25.20	25.20	7.54	7.54	7.54	32.36	32.36	32.36	61.5	61.4	61.6	4.20	4.19	4.21	3.36	4.47	4.17	5	5.50
	9:12		Middle	2.5	25.20	25.20		7.54	7.54		32.36	32.36		61.7	61.9		4.21	4.23		4.73	4.11		6	
12/11/2012	10:46	Fine	Middle	2.0	24.40	24.40	24.30	7.55	7.55	7.55	32.82	32.82	32.84	58.7	58.3	59.0	4.08	4.06	4.11	3.01	3.02	2.99	8	7.00
	10:48		Middle	2.0	24.20	24.20		7.54	7.54		32.86	32.86		60.4	58.5		4.22	4.08		2.94	2.97		6	
14/11/2012	11:23	Fine	Middle	2.5	24.50	24.50	24.50	7.56	7.56	7.56	32.98	32.94	32.97	68.2	68.1	68.1	4.73	4.72	4.73	3.06	3.12	3.10	4	4.00
	11:25		Middle	2.5	24.50	24.50		7.56	7.56		32.98	32.98		68.3	67.9		4.74	4.72		3.14	3.07		4	
17/11/2012	1:01	Cloudy	Middle	2.5	23.80	23.80	23.70	8.02	8.02	8.02	32.48	32.48	32.48	76.1	75.8	75.7	5.34	5.32	5.32	3.15	3.13	3.12	7	8.00
	1:03		Middle	2.5	23.60	23.60		8.01	8.01		32.48	32.48		75.6	75.4		5.31	5.30		3.11	3.07		9	
19/11/2012	3:15	Cloudy	Middle	2.0	23.00	23.00	22.90	7.91	7.91	7.91	32.62	32.62	32.64	69.1	68.8	68.8	4.92	4.90	4.90	1.90	1.89	1.88	2	2.50
	3:17		Middle	2.0	22.80	22.80		7.91	7.91		32.65	32.65		68.6	68.5		4.89	4.89		1.87	1.86		3	
22/11/2012	19:10	Cloudy	Middle	2.5	24.30	24.30	24.25	8.87	8.87	8.68	32.72	32.72	32.72	69.0	68.7	68.7	4.77	4.76	4.76	2.13	2.10	2.10	4	3.50
	19:13		Middle	2.5	24.20	24.20		8.49	8.49		32.72	32.72		68.5	68.4		4.75	4.74		2.09	2.07		3	
24/11/2012	21:16	Cloudy	Middle	2.5	22.60	22.60	22.50	8.46	8.46	8.37	32.82	32.82	32.87	70.9	70.6	70.6	5.07	5.05	5.05	3.53	3.50	3.49	2	2.50
	21:18		Middle	2.5	22.40	22.40		8.28	8.28		32.92	32.92		70.4	70.3		5.04	5.04		3.48	3.46		3	
26/11/2012	22:30	Cloudy	Middle	2.5	21.70	21.70	21.55	7.84	7.84	7.87	33.13	33.13	33.11	73.8	73.4	73.3	5.36	5.34	5.33	2.62	2.59	2.57	5	4.50
	22:33		Middle	2.5	21.40	21.40		7.90	7.90		33.09	33.09		73.1	72.9		5.32	5.31		2.55	2.52		4	

Remarks:
Single underline denotes exceedance over Action Level
Double underline denotes exceedance over Limit Level



**Water Monitoring Result at C2 - TH / APA / SOC
Mid-Ebb Tide**

Date	Time	Weather Condition	Sampling Depth		Water Temperature		pH			Salinity		DO Saturation		DO		Turbidity		Suspended Solids						
					°C		-		ppt		%		mg/L		NTU		mg/L							
			m	Value	Average	Value	Average	Value	Average	Value	Average	Value	Average	Value	Average	Value	Average	Value	Average					
29/10/2012	11:27	Cloudy	Middle	2.0	25.40	25.40	25.40	7.56	7.56	7.56	32.79	32.79	32.79	67.5	67.6	67.6	4.61	4.62	4.62	3.63	3.67	3.64	7	7.50
	11:29		Middle	2.0	25.40	25.40		7.56	7.56		32.79	32.79		67.3	67.8		4.60	4.64		3.64	3.63		8	
31/10/2012	10:40	Cloudy	Middle	1.5	24.60	24.60	24.60	7.52	7.52	7.53	32.50	32.50	32.51	62.9	63.0	63.4	4.37	4.38	4.41	6.42	6.41	6.38	8	7.00
	10:45		Middle	1.5	24.60	24.60		7.53	7.53		32.51	32.51		63.6	64.2		4.42	4.47		6.34	6.34		6	
3/11/2012	22:01	Cloudy	Middle	2.0	24.00	24.00	23.85	7.59	7.59	7.59	32.80	32.80	32.81	62.0	61.8	61.8	4.35	4.34	4.34	2.49	2.45	2.44	6	6.00
	22:04		Middle	2.0	23.70	23.70		7.59	7.59		32.81	32.81		61.7	61.6		4.34	4.33		2.43	2.40		6	
6/11/2012	23:47	Cloudy	Middle	2.0	24.30	24.30	24.20	7.51	7.51	7.51	32.84	32.84	32.82	60.3	60.2	60.1	4.20	4.20	4.19	1.25	1.21	1.21	3	3.00
	23:49		Middle	2.0	24.10	24.10		7.51	7.51		32.80	32.80		60.1	59.9		4.19	4.18		1.19	1.17		3	
8/11/2012	4:45	Cloudy	Middle	2.0	24.80	24.80	24.50	7.62	7.62	7.62	33.05	33.05	33.06	61.0	60.9	60.8	4.24	4.23	4.23	1.08	1.04	1.03	<2	<2
	4:47		Middle	2.0	24.20	24.20		7.62	7.62		33.06	33.06		60.7	60.6		4.22	4.21		1.01	0.98		<2	
10/11/2012	8:55	Fine	Middle	2.0	25.30	25.30	25.30	7.49	7.49	7.49	32.89	32.89	32.89	65.3	65.4	65.5	4.45	4.46	4.47	4.00	3.72	3.77	5	5.00
	8:57		Middle	2.0	25.30	25.30		7.49	7.49		32.89	32.89		65.5	65.7		4.47	4.49		3.90	3.44		5	
12/11/2012	10:30	Fine	Middle	2.0	24.10	24.10	24.10	7.52	7.52	7.52	32.81	32.81	32.80	60.2	60.4	60.2	4.20	4.21	4.20	3.24	3.06	3.15	8	9.00
	10:32		Middle	2.0	24.10	24.10		7.52	7.52		32.79	32.79		60.6	59.6		4.22	4.15		3.12	3.18		10	
14/11/2012	10:20	Fine	Middle	2.0	24.90	24.90	24.90	7.51	7.51	7.51	32.86	32.86	32.86	66.2	66.5	66.7	4.56	4.58	5.10	3.33	3.51	3.28	4	4.50
	10:22		Middle	2.0	24.90	24.90		7.51	7.51		32.86	32.86		66.7	67.3		4.60	6.64		3.13	3.15		5	
17/11/2012	0:43	Cloudy	Middle	2.5	23.90	23.90	23.85	7.98	7.98	7.98	32.14	32.14	32.16	70.2	70.0	69.9	4.92	4.01	4.23	2.07	2.04	2.03	3	3.50
	0:45		Middle	2.5	23.80	23.80		7.97	7.97		32.17	32.17		69.8	69.7		4.00	4.00		2.01	1.98		4	
19/11/2012	3:01	Cloudy	Middle	2.0	23.30	23.30	23.20	7.90	7.90	7.89	32.41	32.41	32.42	63.5	63.2	63.2	4.51	4.49	4.49	1.00	0.97	0.97	4	4.50
	3:03		Middle	2.0	23.10	23.10		7.87	7.87		32.42	32.42		63.0	62.9		4.48	4.47		0.96	0.94		5	
22/11/2012	18:20	Cloudy	Middle	2.0	24.10	24.10	24.05	8.61	8.61	8.67	32.67	32.67	32.67	67.4	67.3	67.2	4.70	4.69	4.69	1.92	1.91	1.90	3	3.00
	18:23		Middle	2.0	24.00	24.00		8.72	8.72		32.66	32.66		67.1	67.0		4.68	4.68		1.89	1.87		3	
24/11/2012	21:05	Cloudy	Middle	2.0	22.70	22.70	22.65	8.10	8.10	8.10	32.80	32.80	32.80	63.2	63.0	62.9	4.52	4.51	4.50	3.35	3.33	3.32	2	2.00
	21:07		Middle	2.0	22.60	22.60		8.09	8.09		32.79	32.79		62.8	62.5		4.50	4.48		3.31	3.28		2	
26/11/2012	22:14	Cloudy	Middle	2.0	21.80	21.80	21.65	7.11	7.11	7.21	32.86	32.86	32.87	66.2	66.0	66.0	4.82	4.81	4.81	0.71	0.69	0.68	4	3.50
	22:16		Middle	2.0	21.50	21.50		7.31	7.31		32.88	32.88		65.9	65.7		4.80	4.79		0.66	0.64		3	

Remarks:
Single underline denotes exceedance over Action Level
Double underline denotes exceedance over Limit Level



**Water Monitoring Result at C3 - HKCEC Phase I
Mid-Ebb Tide**

Date	Time	Weather Condition	Sampling Depth		Water Temperature		pH			Salinity		DO Saturation		DO		Turbidity		Suspended Solids						
					°C		-		ppt		%		mg/L		NTU		mg/L							
			m	Value	Average	Value	Average	Value	Average	Value	Average	Value	Average	Value	Average	Value	Average	Value	Average					
29/10/2012	12:32	Cloudy	Middle	2.5	26.20	26.20	26.20	7.60	7.60	7.60	32.80	32.80	32.80	71.2	70.6	70.8	4.80	4.76	5.53	3.10	3.14	3.16	5	5.50
	12:34		Middle	2.5	26.20	26.20		7.60	7.60		32.80	32.80		70.5	70.9		4.76	7.78		3.09	3.29		6	
31/10/2012	11:00	Cloudy	Middle	3.0	25.50	25.50	25.45	7.57	7.57	7.58	32.34	32.34	32.35	66.9	66.5	66.3	4.58	4.56	4.54	4.95	4.96	5.01	4	5.00
	11:02		Middle	3.0	25.40	25.40		7.58	7.58		32.36	32.36		66.2	65.4		4.54	4.49		5.08	5.03		6	
3/11/2012	-	The lighting system was off	Middle	-	-	-	-	-	-	-	-	-	-	-	-	-	-	-	-	-	-	-	-	-
	-		Middle	-	-	-		-	-		-	-		-	-		-	-		-	-		-	
6/11/2012	-	The lighting system was off	Middle	-	-	-	-	-	-	-	-	-	-	-	-	-	-	-	-	-	-	-	-	-
	-		Middle	-	-	-		-	-		-	-		-	-		-	-		-	-		-	
8/11/2012	7:09	Cloudy	Middle	2.5	23.90	23.90	23.70	7.54	7.54	7.54	33.01	33.01	25.71	53.6	53.4	53.3	3.76	3.75	3.75	1.75	1.71	1.70	<2	<2
	7:11		Middle	2.5	23.50	23.50		7.53	7.53		32.90	3.90		53.2	53.1		3.74	3.74		1.69	1.66		<2	
10/11/2012	10:22	Fine	Middle	2.5	25.10	25.10	25.10	7.48	7.48	7.48	32.64	32.64	32.64	56.2	56.1	56.0	3.85	3.85	3.84	2.82	3.71	3.42	6	5.50
	10:24		Middle	2.5	25.10	25.10		7.48	7.48		32.64	32.64		56.0	55.8		3.84	3.82		3.54	3.59		5	
12/11/2012	11:45	Fine	Middle	2.5	24.80	24.80	24.70	7.51	7.51	7.51	32.61	32.61	32.62	56.2	55.6	56.3	3.89	3.85	3.90	6.03	5.87	5.99	8	9.00
	11:47		Middle	2.5	24.60	24.60		7.51	7.51		32.62	32.62		56.4	56.8		3.92	3.94		5.94	6.11		10	
14/11/2012	10:30	Fine	Middle	3.5	24.70	24.70	24.70	7.51	7.51	7.51	32.77	32.77	32.77	61.1	61.3	61.3	4.22	4.24	4.23	3.84	3.79	3.84	8	7.00
	10:32		Middle	3.5	24.70	24.70		7.51	7.51		32.77	32.77		61.4	61.2		4.24	4.23		3.85	3.88		6	
17/11/2012	1:46	Cloudy	Middle	3.0	24.00	24.00	23.90	7.99	7.99	7.98	32.34	32.34	32.34	61.4	61.1	61.0	4.28	4.26	4.25	2.33	2.32	2.31	5	4.50
	1:48		Middle	3.0	23.80	23.80		7.97	7.97		32.34	32.34		60.8	60.6		4.24	4.23		2.30	2.27		4	
* 19/11/2012	4:59	Cloudy	Middle	2.0	23.10	23.10	23.00	7.81	7.81	7.82	32.37	32.37	32.38	61.6	61.4	61.3	4.37	4.36	4.35	2.54	2.51	2.50	4	3.50
	5:00		Middle	2.0	22.90	22.90		7.82	7.82		32.38	32.38		61.1	60.9		4.34	4.33		2.48	2.46		3	
22/11/2012	20:58	Cloudy	Middle	2.5	24.30	24.30	24.20	8.80	8.80	8.86	32.71	32.71	32.69	57.1	57.0	57.0	3.92	3.92	3.92	5.32	5.30	5.29	4	4.50
	21:00		Middle	2.5	24.10	24.10		8.91	8.91		32.66	32.66		56.9	56.8		3.91	3.91		5.29	5.26		5	
24/11/2012	22:57	Cloudy	Middle	2.5	23.30	23.30	23.15	7.70	7.70	7.73	32.42	32.42	32.43	51.8	51.6	51.5	3.69	3.68	3.68	2.42	2.40	2.40	<2	<2
	23:00		Middle	2.5	23.00	23.00		7.75	7.75		32.43	32.43		51.4	51.3		3.67	3.67		2.39	2.37		<2	
26/11/2012	0:04	Cloudy	Middle	2.5	21.90	21.90	21.60	7.76	7.76	7.76	32.62	32.62	32.64	53.0	52.7	52.7	3.87	3.85	3.85	3.84	3.82	3.81	<2	<2
	0:06		Middle	2.5	21.30	21.30		7.76	7.76		32.65	32.65		52.5	52.4		3.84	3.84		3.80	3.79		<2	

Remarks:

Single underline denotes exceedance over Action Level

Double underline denotes exceedance over Limit Level

*Due to the lighting system for the access to C3 was off on 19 Nov 2012 during ebb tide, the sample for C3 was taken in the alternative location under contingency plan



**Water Monitoring Result at C4e - WCT / GEC
Mid-Ebb Tide**

Date	Time	Weather Condition	Sampling Depth		Water Temperature		pH			Salinity		DO Saturation		DO		Turbidity		Suspended Solids						
					°C		-		ppt		%		mg/L		NTU		mg/L							
			m	Value	Average	Value	Average	Value	Average	Value	Average	Value	Average	Value	Average	Value	Average	Value	Average					
29/10/2012	12:15	Cloudy	Middle	2.0	26.20	26.20	26.20	7.62	7.62	7.62	32.80	32.80	32.80	77.2	76.5	76.5	5.20	5.15	5.16	2.68	2.73	2.69	8	8.00
	12:17		Middle	2.0	26.20	26.20		7.62	7.62		32.80	32.80		76.0	76.2		76.5	5.13		5.14	5.16		2.70	
31/10/2012	10:50	Cloudy	Middle	1.5	24.90	24.90	24.85	7.53	7.53	7.53	31.63	31.63	31.64	63.3	62.7	62.5	4.39	4.35	4.34	3.58	3.76	3.69	3	3.00
	10:52		Middle	1.5	24.80	24.80		7.53	7.53		31.65	31.65		62.3	61.7		62.5	4.33		4.29	4.34		3.77	
3/11/2012	23:22	Cloudy	Middle	2.5	24.10	24.10	24.05	7.55	7.55	7.56	32.65	32.65	32.67	61.6	61.4	61.4	4.33	4.32	4.32	1.47	1.43	1.43	2	2.50
	23:24		Middle	2.5	24.00	24.00		7.56	7.56		32.68	32.68		61.3	61.2		61.4	4.32		4.31	4.32		1.41	
6/11/2012	0:53	Cloudy	Middle	2.0	24.00	24.00	23.80	7.48	7.48	7.49	32.54	32.54	32.55	57.4	57.2	57.1	4.07	4.06	4.06	1.73	1.70	1.69	3	2.50
	0:55		Middle	2.0	23.60	23.60		7.49	7.49		32.55	32.55		57.0	56.8		57.1	4.05		4.04	4.06		1.69	
8/11/2012	6:45	Cloudy	Middle	2.0	23.80	23.80	23.60	7.46	7.46	7.47	32.27	32.27	32.28	55.2	55.0	55.0	3.90	3.89	3.88	1.71	1.69	1.68	<2	<2
	6:47		Middle	2.0	23.40	23.40		7.47	7.47		32.28	32.28		54.9	54.7		55.0	3.88		3.86	3.88		1.67	
10/11/2012	10:01	Fine	Middle	2.0	25.30	25.30	25.30	7.53	7.53	7.53	32.43	32.43	32.43	63.2	63.4	63.6	4.32	4.33	4.35	4.10	4.01	3.81	9	8.50
	10:03		Middle	2.0	25.30	25.30		7.53	7.53		32.43	32.43		63.7	64.1		63.6	4.36		4.39	4.35		3.51	
12/11/2012	11:25	Fine	Middle	1.5	24.90	24.90	24.80	7.52	7.52	7.52	32.62	32.62	32.63	56.8	56.1	56.7	3.92	3.85	3.91	3.36	3.21	3.33	7	7.50
	11:27		Middle	1.5	24.70	24.70		7.52	7.52		32.63	32.63		56.9	57.0		56.7	3.93		3.94	3.91		3.47	
14/11/2012	10:48	Fine	Middle	1.5	24.90	24.90	24.90	7.54	7.54	7.54	32.80	32.80	32.80	61.0	61.3	61.3	4.20	4.22	4.23	2.62	2.84	2.71	4	5.00
	10:50		Middle	1.5	24.90	24.90		7.54	7.54		32.80	32.80		61.4	61.6		61.3	4.23		4.25	4.23		2.70	
17/11/2012	1:27	Cloudy	Middle	2.5	24.00	24.00	23.80	7.99	7.99	7.78	32.16	32.16	32.14	67.5	67.3	68.0	4.76	4.75	4.74	2.23	2.20	2.19	10	9.00
	1:29		Middle	2.5	23.60	23.60		7.17	7.97		32.12	32.12		67.1	69.9		68.0	4.74		4.72	4.74		2.19	
19/11/2012	4:25	Cloudy	Middle	2.0	23.00	23.00	22.90	7.86	7.86	7.83	32.03	32.03	32.07	56.6	56.4	56.4	4.05	4.04	4.04	1.49	1.45	1.44	3	3.00
	4:27		Middle	2.0	22.80	22.80		7.79	7.79		32.10	32.10		56.3	56.1		56.4	4.04		4.03	4.04		1.42	
22/11/2012	20:14	Cloudy	Middle	2.0	24.50	24.50	24.50	8.52	8.52	8.80	32.58	32.58	32.58	56.1	55.9	55.8	3.89	3.87	3.87	3.45	3.43	3.42	5	4.50
	20:16		Middle	2.0	24.50	24.50		9.07	9.07		32.58	32.58		55.7	55.5		55.8	3.86		3.85	3.87		3.41	
24/11/2012	22:35	Cloudy	Middle	2.5	22.90	22.90	22.80	8.01	8.01	8.04	32.72	32.72	32.71	56.7	56.5	56.5	4.04	4.03	4.03	5.32	5.29	5.28	7	6.00
	22:37		Middle	2.5	22.70	22.70		8.07	8.07		32.69	32.69		56.4	56.2		56.5	4.02		4.01	4.03		5.27	
26/11/2012	23:45	Cloudy	Middle	2.0	22.20	22.20	22.05	7.87	7.87	7.86	32.87	32.87	32.87	57.0	56.8	56.8	4.12	4.11	4.11	1.09	1.06	1.05	6	5.50
	23:47		Middle	2.0	21.90	21.90		7.85	7.85		32.87	32.87		56.7	56.5		56.8	4.11		4.10	4.11		1.03	

Remarks:
Single underline denotes exceedance over Action Level
Double underline denotes exceedance over Limit Level



**Water Monitoring Result at C4w - WCT / GEC
Mid-Ebb Tide**

Date	Time	Weather Condition	Sampling Depth		Water Temperature		pH			Salinity		DO Saturation		DO		Turbidity		Suspended Solids						
			m		°C		-		ppt		%		mg/L		NTU		mg/L							
					Value	Average	Value	Average	Value	Average	Value	Average	Value	Average	Value	Average	Value	Average						
29/10/2012	12:24	Cloudy	Middle	2.0	26.20	26.20	26.20	7.59	7.59	7.59	32.83	32.83	32.83	78.1	77.7	77.8	5.26	5.23	5.24	3.78	3.77	3.71	16	<u>17.00</u>
	12:26		Middle	2.0	26.20	26.20		7.59	7.59		32.83	32.83		77.5	78.0		5.22	5.26		3.59	3.68		18	
31/10/2012	10:55	Cloudy	Middle	1.5	25.30	25.30	25.10	7.56	7.56	7.56	32.37	32.37	32.38	63.4	63.1	62.6	4.36	4.34	4.31	4.59	4.59	4.53	4	5.00
	10:57		Middle	1.5	24.90	24.90		7.56	7.56		32.39	32.39		62.1	61.9		4.28	4.27		4.61	4.34		6	
3/11/2012	23:30	Cloudy	Middle	2.5	24.10	24.10	23.85	7.55	7.55	7.56	32.39	32.39	32.40	61.8	61.5	61.5	4.36	4.34	4.34	2.31	2.29	2.27	3	3.00
	23:33		Middle	2.5	23.60	23.60		7.57	7.57		32.40	32.40		61.4	61.2		4.34	4.33		2.25	2.24		3	
6/11/2012	1:10	Cloudy	Middle	2.0	24.20	24.20	24.05	7.48	7.48	7.49	32.72	32.72	32.73	58.1	57.9	57.8	4.06	4.04	4.04	1.22	1.20	1.19	2	2.50
	1:12		Middle	2.0	23.90	23.90		7.49	7.49		32.74	32.74		57.6	57.5		4.02	4.02		1.17	1.16		3	
8/11/2012	6:51	Cloudy	Middle	2.0	24.30	24.30	24.10	7.53	7.53	7.54	32.98	32.98	32.97	56.4	56.1	57.1	3.96	3.94	3.94	5.27	5.26	5.24	11	11.00
	6:54		Middle	2.0	23.90	23.90		7.54	7.54		32.95	32.95		56.0	59.8		3.93	3.92		5.22	5.20		11	
10/11/2012	10:12	Fine	Middle	2.0	25.20	25.20	25.20	7.42	7.42	7.42	32.57	32.57	32.57	56.5	57.3	58.1	3.87	3.92	3.97	2.63	2.51	2.54	6	5.00
	10:14		Middle	2.0	25.20	25.20		7.42	7.42		32.57	32.57		58.5	59.9		4.00	4.09		2.53	2.47		4	
12/11/2012	11:35	Fine	Middle	1.5	24.80	24.80	24.70	7.50	7.50	7.51	32.60	32.60	32.61	55.7	55.4	55.8	3.85	3.83	3.86	3.44	3.50	3.48	6	6.00
	11:37		Middle	1.5	24.60	24.60		7.51	7.51		32.61	32.61		56.3	55.6		3.90	3.85		3.48	3.49		6	
14/11/2012	10:40	Fine	Middle	2.0	24.80	24.80	24.80	7.51	7.51	7.51	32.79	32.79	32.79	60.7	60.9	61.4	4.20	4.22	4.25	2.74	2.97	2.85	4	4.00
	10:42		Middle	2.0	24.80	24.80		7.51	7.51		32.79	32.79		61.7	62.1		4.28	4.31		2.81	2.88		4	
17/11/2012	1:33	Cloudy	Middle	2.5	23.90	23.90	23.80	7.92	7.92	7.96	32.21	32.21	32.20	65.3	65.1	65.0	4.59	4.58	4.57	1.49	1.47	1.46	8	7.50
	1:35		Middle	2.5	23.70	23.70		7.99	7.99		32.18	32.18		64.8	64.6		4.56	4.55		1.45	1.44		7	
19/11/2012	4:34	Cloudy	Middle	2.0	23.50	23.50	23.25	7.79	7.79	7.79	32.39	32.39	32.28	56.2	56.0	58.0	4.05	4.04	4.04	0.81	0.79	0.78	<2	<2
	4:36		Middle	2.0	23.00	23.00		7.78	7.78		32.16	32.16		59.9	59.7		4.03	4.02		0.77	0.75		<2	
22/11/2012	20:27	Cloudy	Middle	2.0	24.50	24.50	24.40	8.91	8.91	8.77	32.46	32.46	32.47	55.1	54.9	54.8	3.81	3.80	3.80	2.53	2.50	2.50	5	5.00
	20:30		Middle	2.0	24.30	24.30		8.63	8.63		32.47	32.47		54.7	54.6		3.79	3.79		2.49	2.47		5	
24/11/2012	22:46	Cloudy	Middle	2.5	23.00	23.00	22.80	7.95	7.95	7.93	32.56	32.56	32.56	52.5	52.4	52.3	3.75	3.74	3.74	2.54	2.51	2.50	<2	<2
	22:49		Middle	2.5	22.60	22.60		7.91	7.91		32.55	32.55		52.2	52.0		3.73	3.72		2.49	2.46		<2	
26/11/2012	23:53	Cloudy	Middle	2.0	22.80	22.80	22.50	7.77	7.77	7.76	32.70	32.70	32.69	54.3	54.1	54.0	3.93	3.92	3.92	1.34	1.31	1.30	6	6.00
	23:55		Middle	2.0	22.20	22.20		7.74	7.74		32.68	32.68		53.9	53.7		3.91	3.90		1.27	1.26		6	

Remarks:
Single underline denotes exceedance over Action Level
Double underline denotes exceedance over Limit Level



**Water Monitoring Result at C5e - Sun Hung Kai Centre
Mid-Ebb Tide**

Date	Time	Weather Condition	Sampling Depth		Water Temperature			pH			Salinity			DO Saturation			DO			Turbidity			Suspended Solids	
					°C			-			ppt			%			mg/L			NTU			mg/L	
			m	Value	Average	Value	Average	Value	Average	Value	Average	Value	Average	Value	Average	Value	Average	Value	Average	Value	Average	Value	Average	Value
29/10/2012	12:20	Cloudy	Middle	1.5	25.90	25.90	25.85	8.55	8.55	8.54	32.93	32.93	32.94	64.4	64.8	64.4	4.35	4.38	4.35	8.46	8.33	8.33	8	7.00
	12:22		Middle	1.5	25.80	25.80		8.52	8.52		32.95	32.95		64.2	64.1		4.34	4.33		8.26	8.26		6	
31/10/2012	14:06	Cloudy	Middle	1.5	24.60	24.60	24.55	8.55	8.55	8.54	31.66	31.66	31.66	66.9	69.4	68.2	4.66	4.83	4.75	9.98	10.00	<u>9.96</u>	13	13.00
	14:08		Middle	1.5	24.50	24.50		8.53	8.53		31.65	31.65		69.1	67.4		4.82	4.70		9.88	9.96		13	
3/11/2012	22:55	Cloudy	Middle	1.5	24.20	24.20	24.20	8.47	8.47	8.47	32.28	32.28	32.28	82.5	82.5	82.3	5.75	5.75	5.73	4.99	5.25	4.97	6	6.00
	22:56		Middle	1.5	24.20	24.20		8.47	8.47		32.28	32.28		82.5	81.5		5.75	5.68		4.85	4.77		6	
6/11/2012	0:05	Cloudy	Middle	1.5	24.30	24.30	24.30	8.26	8.26	8.26	32.12	32.12	32.12	78.4	78.9	78.3	5.59	5.52	5.50	3.57	3.96	3.71	3	3.50
	0:06		Middle	1.5	24.30	24.30		8.26	8.26		32.12	32.12		78.0	78.0		5.44	5.44		3.74	3.57		4	
8/11/2012	4:25	Cloudy	Middle	1.0	24.00	24.00	24.00	8.34	8.34	8.34	32.42	32.42	32.42	79.3	79.7	79.9	5.62	5.57	5.60	3.95	4.23	4.10	3	3.00
	4:26		Middle	1.0	24.00	24.00		8.34	8.34		32.42	32.42		80.1	80.5		5.60	5.62		4.26	3.97		3	
10/11/2012	9:30	Fine	Middle	1.5	25.90	25.90	25.90	8.23	8.23	8.23	31.90	31.90	31.90	70.4	70.3	70.5	4.77	4.76	4.77	5.37	5.21	5.19	6	5.50
	9:32		Middle	1.5	25.90	25.90		8.22	8.22		31.90	31.90		70.4	70.8		4.77	4.79		5.06	5.10		5	
12/11/2012	11:51	Fine	Middle	1.5	24.60	24.60	24.50	8.50	8.50	8.50	32.00	32.00	32.00	62.4	62.8	62.6	4.34	4.37	4.32	6.29	6.10	6.19	11	10.00
	11:53		Middle	1.5	24.40	24.40		8.50	8.50		32.00	32.00		62.5	62.6		4.28	4.29		6.15	6.22		9	
14/11/2012	13:50	Fine	Middle	1.5	25.60	25.60	25.60	8.38	8.38	8.39	32.12	32.12	32.12	64.5	64.8	64.0	4.40	4.41	4.36	6.54	6.47	6.44	4	4.50
	13:52		Middle	1.5	25.60	25.60		8.39	8.39		32.12	32.12		64.4	62.3		4.38	4.24		6.51	6.24		5	
* 17/11/2012	2:51	Cloudy	Middle	1.5	23.60	23.60	23.40	8.11	8.11	8.12	31.92	31.92	31.93	50.3	50.1	50.0	3.65	3.64	3.63	9.08	9.06	9.05	19	<u>18.50</u>
	2:53		Middle	1.5	23.20	23.20		8.12	8.12		31.94	31.94		49.9	49.8		3.62	3.62		9.04	9.03		18	
19/11/2012	3:50	Cloudy	Middle	1.0	22.90	22.90	22.90	8.58	8.58	8.58	31.72	31.72	31.72	66.3	66.7	66.6	4.76	4.78	4.80	3.73	3.60	3.64	3	2.50
	3:51		Middle	1.0	22.90	22.90		8.58	8.58		31.72	31.72		66.8	66.5		4.86	4.81		3.58	3.66		2	
22/11/2012	21:45	Cloudy	Middle	1.0	24.80	24.80	24.80	8.37	8.37	8.37	32.06	32.06	32.06	77.3	77.6	77.1	5.34	5.37	5.33	3.76	3.81	3.71	4	3.50
	21:46		Middle	1.0	24.80	24.80		8.37	8.37		32.06	32.06		77.0	76.4		5.34	5.28		3.63	3.65		3	
24/11/2012	0:40	Cloudy	Middle	1.0	22.40	22.40	22.40	8.50	8.50	8.50	31.65	31.65	31.65	69.9	69.7	69.3	5.09	5.10	5.47	3.71	3.47	3.74	3	3.00
	0:41		Middle	1.0	22.40	22.40		8.50	8.50		31.65	31.65		68.6	69.1		5.28	6.39		4.18	3.60		3	
26/11/2012	1:18	Cloudy	Middle	1.0	21.30	21.30	21.30	8.39	8.39	8.39	32.14	32.14	32.14	76.4	76.4	75.6	5.91	5.66	5.67	6.49	6.61	6.19	12	12.00
	1:19		Middle	1.0	21.30	21.30		8.39	8.39		32.13	32.13		75.3	74.1		5.64	5.47		5.79	5.87		12	

Remarks:
 Single underline denotes exceedance over Action Level
 Double underline denotes exceedance over Limit Level
 *Due to the blockage of road access to C5e and C5w on 17 Nov 2012 during ebb tide, the sample was taken in the alternative location- C5 under contingency plan and presented in C5e WQM result on 17 Nov 2012 during ebb tide



**Water Monitoring Result at C5w - Sun Hung Kai Centre
Mid-Ebb Tide**

Date	Time	Weather Condition	Sampling Depth		Water Temperature		pH			Salinity		DO Saturation		DO		Turbidity		Suspended Solids						
					°C		-		ppt		%		mg/L		NTU		mg/L							
			m	Value	Average	Value	Average	Value	Average	Value	Average	Value	Average	Value	Average	Value	Average	Value	Average					
29/10/2012	12:26	Cloudy	Middle	1.5	25.90	25.90	25.90	8.44	8.44	8.44	32.86	32.86	32.86	65.5	66.2	66.1	4.42	4.47	4.46	7.29	7.58	7.49	14	13.50
	12:28		Middle	1.5	25.90	25.90		8.44	8.44		32.86	32.86		66.4	66.3		4.48	4.47		7.73	7.37		13	
31/10/2012	14:10	Cloudy	Middle	1.5	24.50	24.50	24.55	8.51	8.51	8.51	31.57	31.57	31.58	69.0	69.4	68.1	4.77	4.80	4.76	10.80	10.60	<u>10.90</u>	18	<u>18.00</u>
	14:12		Middle	1.5	24.60	24.60		8.51	8.51		31.59	31.59		65.9	67.9		4.77	4.70		11.30	10.90		18	
3/11/2012	23:05	Cloudy	Middle	1.5	24.50	24.50	24.50	8.44	8.44	8.44	32.22	32.22	32.22	78.9	80.0	79.1	5.48	5.55	5.49	3.71	3.93	3.67	5	5.00
	23:06		Middle	1.5	24.50	24.50		8.44	8.44		32.22	32.22		79.9	77.5		5.55	5.38		3.53	3.49		5	
6/11/2012	0:11	Cloudy	Middle	1.5	24.40	24.40	24.40	8.26	8.26	8.26	32.17	32.17	32.17	75.3	76.0	75.2	5.24	5.29	5.24	3.07	3.00	3.04	3	3.50
	0:12		Middle	1.5	24.40	24.40		8.26	8.26		32.17	32.17		75.4	74.1		5.25	5.16		2.98	3.09		4	
8/11/2012	4:37	Cloudy	Middle	1.0	24.00	24.00	24.00	8.35	8.35	8.35	32.51	32.51	32.52	84.3	84.3	83.8	6.16	6.16	5.99	3.54	3.51	3.40	6	6.00
	4:38		Middle	1.0	24.00	24.00		8.35	8.35		32.52	32.52		83.4	83.3		5.83	5.82		3.33	3.22		6	
10/11/2012	9:35	Fine	Middle	1.5	25.70	25.70	25.75	8.25	8.25	8.26	32.09	32.09	32.09	64.5	66.7	65.9	4.52	4.53	4.51	5.21	5.20	5.22	7	6.50
	9:37		Middle	1.5	25.80	25.80		8.26	8.26		32.08	32.08		66.3	66.1		4.51	4.49		5.27	5.20		6	
12/11/2012	11:55	Fine	Middle	1.5	24.70	24.70	24.65	8.26	8.26	8.26	31.92	31.92	31.92	66.6	65.6	66.2	4.61	4.55	4.62	4.28	4.38	4.29	6	6.50
	11:57		Middle	1.5	24.60	24.60		8.26	8.26		31.91	31.91		67.4	65.2		4.78	4.52		4.30	4.19		7	
14/11/2012	13:55	Fine	Middle	1.5	25.50	25.50	25.50	8.29	8.29	8.29	30.83	30.83	30.84	63.7	64.1	63.5	4.34	4.37	4.33	4.43	4.13	4.17	3	3.00
	13:57		Middle	1.5	25.50	25.50		8.29	8.29		30.84	30.84		63.8	62.4		4.35	4.26		4.14	3.96		3	
* 17/11/2012	-	-	Middle	-	-	-	-	-	-	-	-	-	-	-	-	-	-	-	-	-	-	-	-	-
	-		Middle	-	-	-		-	-		-	-		-	-		-	-		-	-		-	
19/11/2012	3:58	Cloudy	Middle	1.0	23.10	23.10	23.10	8.44	8.43	8.43	31.75	31.75	31.75	57.6	57.8	57.5	4.47	4.50	4.48	7.17	7.31	6.97	11	11.00
	3:59		Middle	1.0	23.10	23.10		8.43	8.43		31.75	31.75		57.6	57.0		4.51	4.45		6.80	6.59		11	
22/11/2012	21:52	Cloudy	Middle	1.0	25.10	25.10	25.10	8.37	8.37	8.37	31.73	31.73	31.73	82.7	83.1	82.2	5.70	5.74	5.67	4.29	4.21	4.13	3	3.00
	21:53		Middle	1.0	25.10	25.10		8.37	8.37		31.73	31.73		82.9	80.0		5.73	5.50		4.09	3.92		3	
24/11/2012	0:45	Cloudy	Middle	1.0	22.60	22.60	22.60	8.35	8.35	8.35	31.97	31.97	31.97	51.9	52.4	52.3	3.82	3.79	3.80	3.18	2.59	2.94	2	2.00
	0:46		Middle	1.0	22.60	22.60		8.35	8.35		31.97	31.97		52.2	52.5		3.81	3.78		3.08	2.91		2	
26/11/2012	1:26	Cloudy	Middle	1.0	21.40	21.40	21.40	8.17	8.17	8.16	32.16	32.16	32.16	58.8	59.4	58.7	4.39	4.37	4.37	2.86	2.89	2.84	3	2.50
	1:27		Middle	1.0	21.40	21.40		8.15	8.15		32.16	32.16		58.5	58.1		4.34	4.37		2.82	2.77		2	

Remarks:

Single underline denotes exceedance over Action Level

Double underline denotes exceedance over Limit Level

*Due to the blockage of road access to C5e and C5w on 17 Nov 2012 during ebb tide, the sample was taken in the alternative location- C5 under contingency plan and presented in C5e WQM result on 17 Nov 2012 during ebb tide



**Water Monitoring Result at WSD 21 - Wan Chai
Mid-Ebb Tide**

Date	Time	Weather Condition	Sampling Depth		Water Temperature		pH			Salinity		DO Saturation		DO		Turbidity		Suspended Solids						
					°C		-		ppt		%		mg/L		NTU		mg/L							
			m	Value	Average	Value	Average	Value	Average	Value	Average	Value	Average	Value	Average	Value	Average	Value	Average					
29/10/2012	11:59	Cloudy	Middle	2.0	26.50	26.50	26.50	7.57	7.57	7.57	32.87	32.87	32.87	65.7	65.5	65.4	4.40	4.39	4.39	2.44	2.58	2.53	7	7.00
	12:02		Middle	2.0	26.50	26.50		7.57	7.57		32.87	32.87		65.3	65.1		4.38	4.37		2.48	2.62		7	
31/10/2012	11:10	Cloudy	Middle	2.0	25.10	25.10	25.10	7.63	7.63	7.63	32.57	32.57	32.58	59.8	61.0	61.2	4.12	4.21	4.22	5.37	5.39	5.39	5	5.00
	11:12		Middle	2.0	25.10	25.10		7.63	7.63		32.58	32.58		61.3	62.5		4.23	4.32		5.41	5.37		5	
3/11/2012	22:40	Cloudy	Middle	3.0	24.10	24.10	23.90	7.61	7.61	7.62	32.46	32.46	32.53	61.3	61.0	60.9	4.33	4.31	4.31	3.70	3.68	3.67	8	8.00
	22:42		Middle	3.0	23.70	23.70		7.62	7.62		32.59	32.59		60.8	60.5		4.30	4.28		3.66	3.64		8	
6/11/2012	0:22	Cloudy	Middle	2.0	24.20	24.20	24.05	7.53	7.53	7.53	32.72	32.72	32.72	58.4	58.2	58.1	4.08	4.07	4.07	2.27	2.24	2.23	4	3.50
	0:24		Middle	2.0	23.90	23.90		7.53	7.53		32.72	32.72		58.0	57.9		4.06	4.05		2.21	2.18		3	
8/11/2012	5:54	Cloudy	Middle	1.5	24.10	24.10	24.05	7.58	7.58	7.58	32.51	32.51	32.51	56.6	56.4	56.3	4.00	3.97	3.98	8.57	8.54	<u>8.53</u>	16	<u>17.00</u>
	5:56		Middle	1.5	24.00	24.00		7.58	7.58		32.51	32.51		56.2	56.1		3.98	3.98		8.51	8.48		18	
10/11/2012	9:33	Fine	Middle	2.0	25.70	25.70	25.70	7.50	7.50	7.50	32.68	32.68	32.68	61.8	62.2	62.2	4.20	4.22	4.23	5.08	5.53	5.32	8	8.00
	9:35		Middle	2.0	25.70	25.70		7.50	7.50		32.68	32.68		62.2	62.6		4.25	4.25		5.37	5.29		8	
12/11/2012	11:03	Fine	Middle	1.5	24.90	24.90	24.80	7.51	7.51	7.52	32.74	32.74	32.75	56.3	56.1	56.9	3.87	3.86	3.92	4.95	5.02	4.99	8	7.50
	11:05		Middle	1.5	24.70	24.70		7.52	7.52		32.75	32.75		57.9	57.4		3.99	3.96		4.94	5.06		7	
14/11/2012	11:03	Fine	Middle	2.0	24.90	24.90	24.90	7.55	7.55	7.55	32.93	32.93	32.93	62.5	62.6	62.9	4.31	4.32	4.34	3.83	3.87	3.82	10	11.00
	11:05		Middle	2.0	24.90	24.90		7.55	7.55		32.93	32.93		63.1	63.3		4.36	4.37		3.88	3.70		12	
17/11/2012	2:34	Cloudy	Middle	1.0	23.40	23.40	23.25	8.02	8.02	8.03	31.90	31.90	31.97	50.5	50.3	50.2	3.68	3.66	3.66	10.16	10.13	<u>10.11</u>	13	<u>14.00</u>
	2:36		Middle	1.0	23.10	23.10		8.03	8.03		32.03	32.03		50.1	50.0		3.65	3.65		10.08	10.07		15	
19/11/2012	3:45	Cloudy	Middle	1.5	22.80	22.80	22.65	8.22	8.22	8.23	31.43	31.43	31.44	53.4	53.2	53.1	3.77	3.76	3.76	4.37	4.34	4.34	4	4.50
	3:47		Middle	1.5	22.50	22.50		8.24	8.24		31.44	31.44		53.0	52.8		3.75	3.74		4.33	4.31		5	
22/11/2012	19:42	Cloudy	Middle	1.5	24.10	24.10	24.00	8.93	8.93	8.90	32.66	31.66	32.39	58.7	58.6	58.5	4.17	4.16	4.15	7.07	7.03	7.03	10	9.50
	19:44		Middle	1.5	23.90	23.90		8.86	8.86		32.61	32.61		58.3	58.2		4.14	4.13		7.01	6.99		9	
24/11/2012	21:42	Cloudy	Middle	2.0	23.00	23.00	22.90	8.08	8.08	8.08	32.58	32.58	32.59	58.6	58.4	58.3	4.21	4.20	4.20	5.16	5.14	5.13	4	4.00
	21:44		Middle	2.0	22.80	22.80		8.08	8.08		32.59	32.59		58.2	58.1		4.19	4.19		5.12	5.11		4	
26/11/2012	23:15	Cloudy	Middle	1.5	22.20	22.20	22.00	7.97	7.97	7.93	32.96	32.96	32.93	68.7	68.5	68.4	4.25	4.24	4.24	2.16	2.13	2.13	5	5.50
	23:17		Middle	1.5	21.80	21.80		7.88	7.88		32.90	32.90		68.3	68.1		4.23	4.22		2.11	2.10		6	

Remarks:
Single underline denotes exceedance over Action Level
Double underline denotes exceedance over Limit Level



**Water Monitoring Result at WSD19 - Sheung Wan
Mid-Ebb Tide**

Date	Time	Weather Condition	Sampling Depth		Water Temperature		pH			Salinity		DO Saturation		DO		Turbidity		Suspended Solids						
			m		°C		-		ppt		%		mg/L		NTU		mg/L							
					Value	Average	Value	Average	Value	Average	Value	Average	Value	Average	Value	Average	Value	Average						
29/10/2012	11:40	Cloudy	Middle	3.0	25.90	25.90	25.90	8.45	8.45	8.44	33.04	33.04	33.05	82.5	83.4	82.3	5.56	5.62	5.55	13.90	14.20	<u>13.73</u>	12	11.50
	11:42		Middle	3.0	25.90	25.90		8.43	8.43		33.05	33.05		82.2	81.1		5.54	5.47		13.20	13.60		11	
31/10/2012	13:33	Cloudy	Middle	2.0	24.40	24.40	24.30	8.37	8.37	8.36	32.02	32.02	32.03	81.7	81.3	81.3	5.70	5.67	5.67	11.40	11.80	<u>11.73</u>	16	<u>16.00</u>
	13:35		Middle	2.0	24.20	24.20		8.34	8.34		32.04	32.04		81.3	80.9		5.67	5.65		11.90	11.80		16	
3/11/2012	22:25	Cloudy	Middle	2.0	24.20	24.20	24.20	8.38	8.38	8.38	32.23	32.23	32.23	84.1	84.4	83.5	5.87	5.89	5.83	7.34	7.98	7.45	10	10.00
	22:26		Middle	2.0	24.20	24.20		8.38	8.38		32.23	32.23		83.2	82.1		5.81	5.73		7.26	7.21		10	
6/11/2012	23:45	Cloudy	Middle	2.0	24.00	24.00	24.00	8.27	8.27	8.27	32.05	32.05	32.05	81.8	82.1	81.5	5.74	5.76	5.72	4.56	4.65	4.51	7	6.50
	23:46		Middle	2.0	24.00	24.00		8.27	8.27		32.05	32.05		81.4	80.6		5.71	5.66		4.34	4.50		6	
8/11/2012	4:00	Cloudy	Middle	1.5	23.90	23.90	23.90	8.30	8.30	8.30	32.34	32.34	32.34	87.9	88.8	88.3	6.16	6.22	6.18	3.86	4.00	3.81	3	3.00
	4:01		Middle	1.5	23.90	23.90		8.30	8.30		32.34	32.34		88.3	88.0		6.19	6.16		3.79	3.60		3	
10/11/2012	9:02	Fine	Middle	3.0	25.30	25.30	25.30	8.32	8.32	8.32	32.32	32.32	32.32	82.4	82.9	82.8	5.64	5.67	5.67	7.09	7.08	7.14	9	8.50
	9:04		Middle	3.0	25.30	25.30		8.32	8.32		32.31	32.31		83.0	83.0		5.67	5.68		7.07	7.32		8	
12/11/2012	11:20	Fine	Middle	2.0	24.10	24.10	24.10	8.32	8.32	8.31	32.32	32.32	32.34	70.7	70.2	70.6	4.94	4.90	4.93	8.24	8.02	<u>8.14</u>	11	11.50
	11:22		Middle	2.0	24.10	24.10		8.30	8.30		32.35	32.35		70.7	70.9		4.94	4.95		8.13	8.15		12	
14/11/2012	13:24	Fine	Middle	2.5	24.70	24.70	24.70	8.34	8.34	8.34	31.98	31.98	31.98	82.9	82.8	82.9	6.10	6.09	6.10	8.74	8.54	<u>8.48</u>	8	7.50
	13:26		Middle	2.5	24.70	24.70		8.34	8.34		31.98	31.98		82.8	82.9		6.09	6.10		8.49	8.14		7	
17/11/2012	1:50	Cloudy	Middle	1.5	23.30	23.30	23.30	8.29	8.29	8.29	32.20	32.20	32.20	91.2	91.0	91.2	6.45	6.44	6.46	8.85	8.88	<u>8.91</u>	8	9.00
	1:51		Middle	1.5	23.30	23.30		8.29	8.29		32.20	32.20		90.8	91.8		6.43	6.50		9.15	8.75		10	
19/11/2012	3:20	Cloudy	Middle	1.5	22.80	22.80	22.80	8.29	8.29	8.29	32.36	32.36	32.36	85.9	86.9	86.3	6.17	6.21	6.18	5.03	5.02	5.01	5	5.00
	3:21		Middle	1.5	22.80	22.80		8.29	8.29		32.36	32.36		86.2	86.0		6.17	6.18		5.21	4.76		5	
22/11/2012	22:50	Cloudy	Middle	1.5	24.90	24.90	24.90	8.31	8.31	8.31	32.28	32.28	32.28	90.4	91.3	89.9	6.22	6.34	6.25	5.14	4.94	4.96	4	4.50
	22:51		Middle	1.5	24.90	24.90		8.31	8.31		32.28	32.28		88.1	89.8		6.10	6.34		4.95	4.82		5	
24/11/2012	1:15	Cloudy	Middle	1.5	22.50	22.50	22.50	8.33	8.33	8.33	32.63	32.63	32.63	88.2	88.7	88.4	6.32	6.37	6.39	4.82	4.86	4.73	5	5.00
	1:16		Middle	1.5	22.50	22.50		8.33	8.33		32.63	32.63		88.6	88.2		6.54	6.34		4.41	4.83		5	
26/11/2012	2:13	Cloudy	Middle	1.5	21.50	21.50	21.50	8.40	8.40	8.40	32.39	32.39	32.39	84.3	84.5	84.1	6.59	6.79	6.75	4.04	4.29	4.07	5	5.50
	2:14		Middle	1.5	21.50	21.50		8.40	8.40		32.39	32.39		84.3	83.3		6.84	6.78		3.97	3.99		6	

Remarks:
Single underline denotes exceedance over Action Level
Double underline denotes exceedance over Limit Level

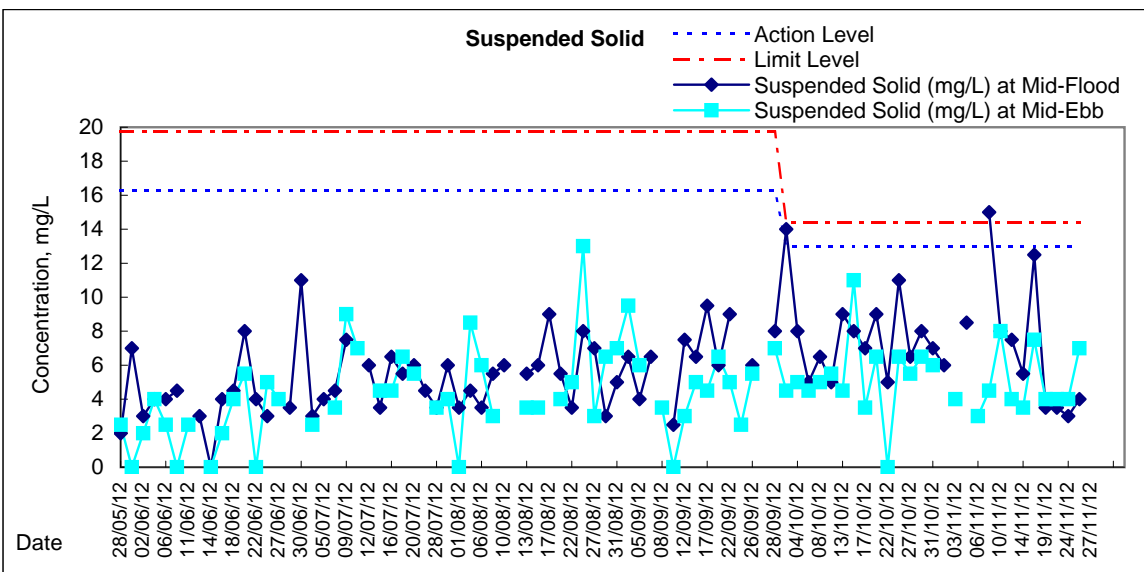
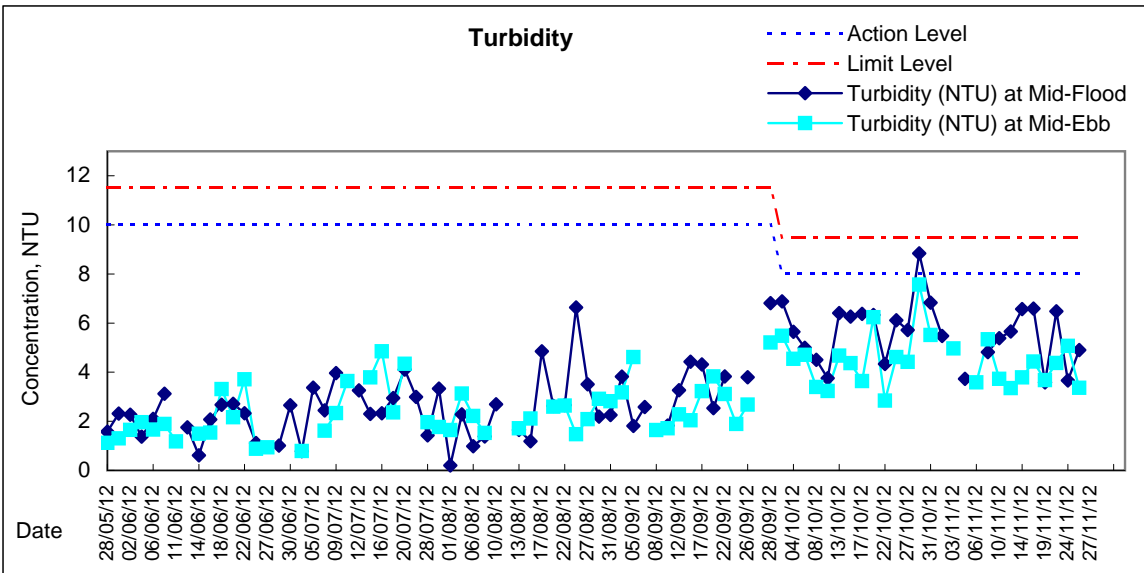
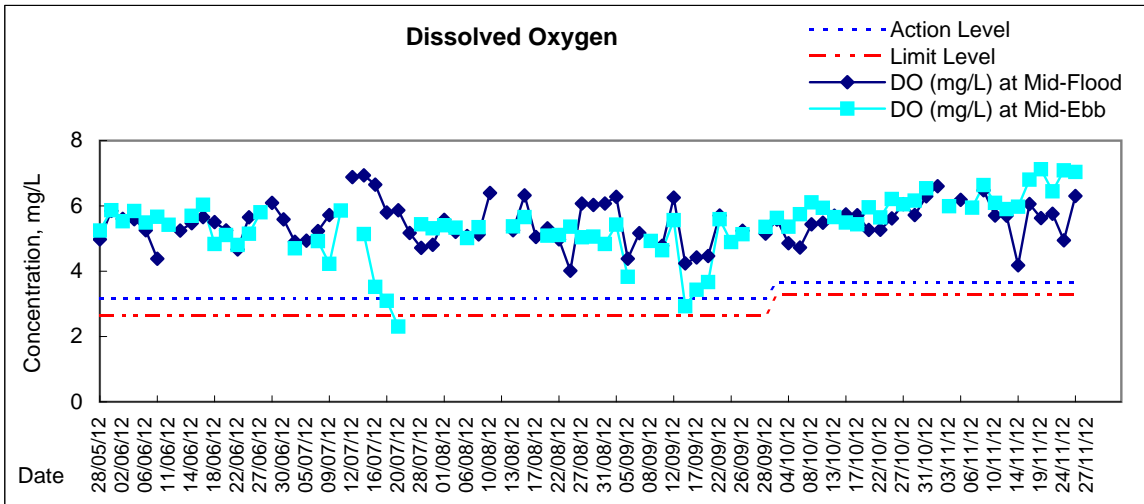

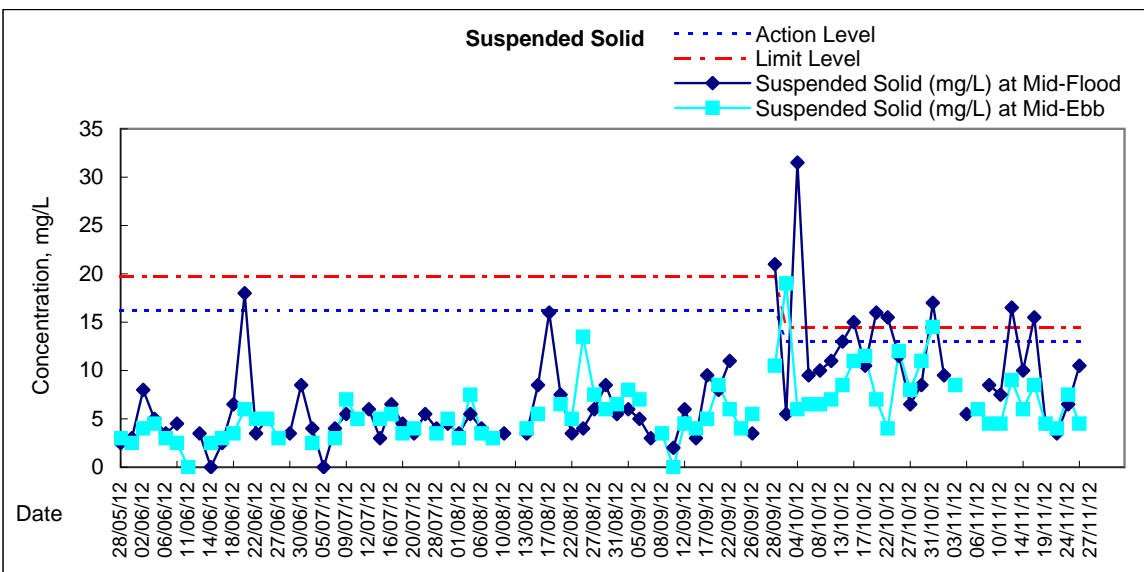
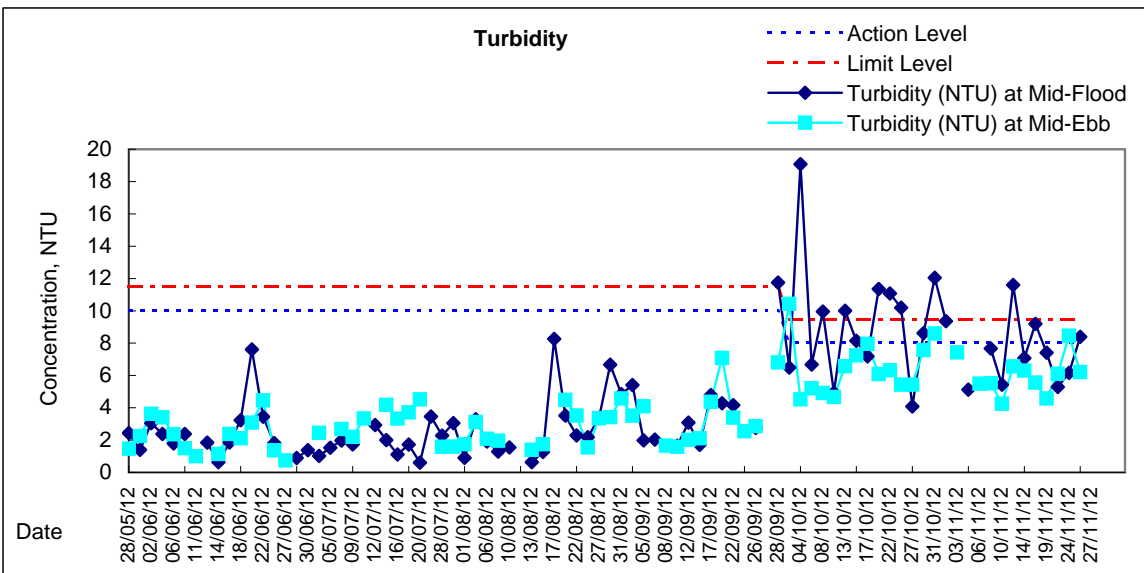
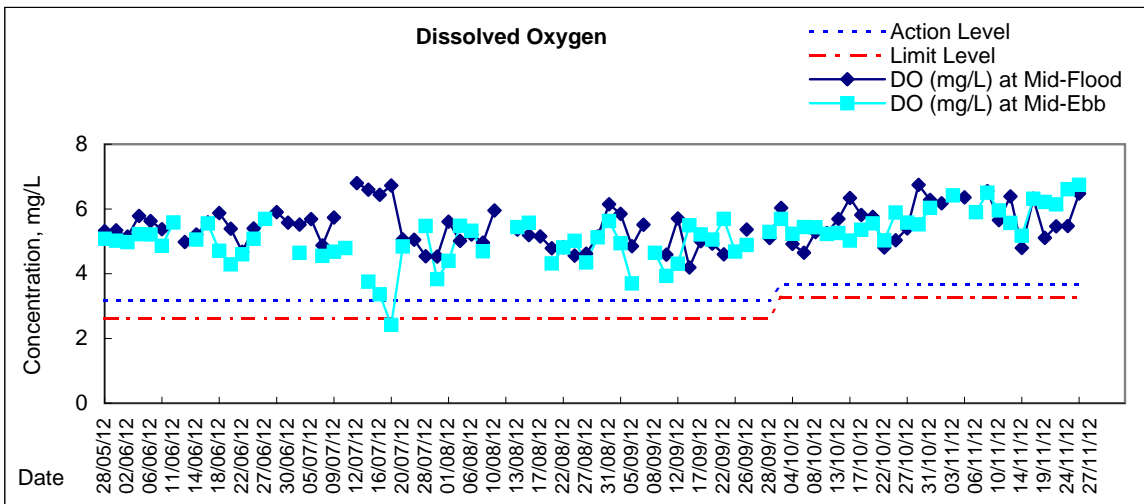

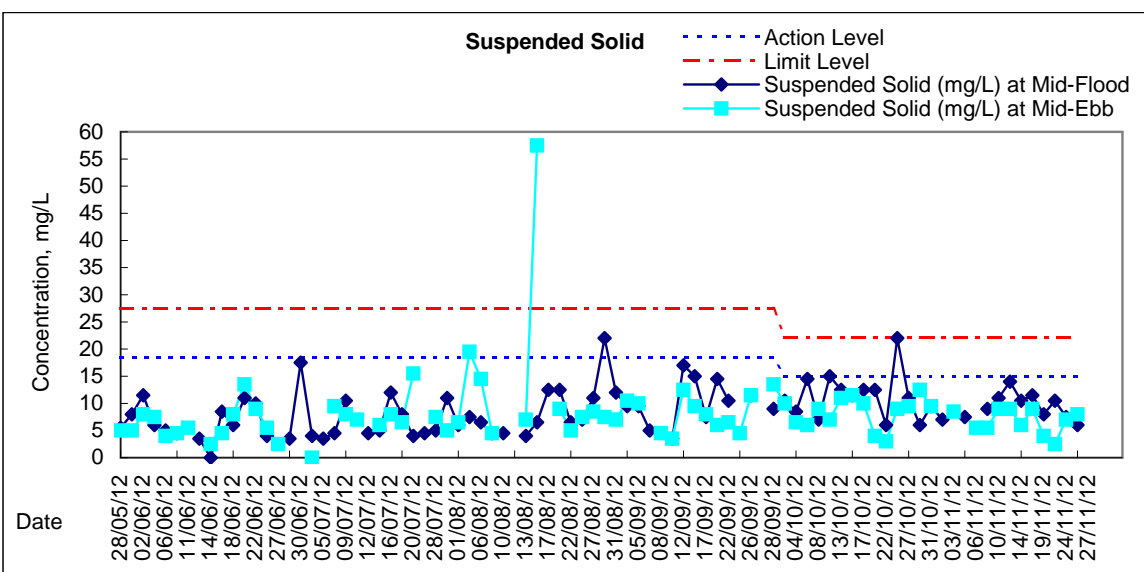
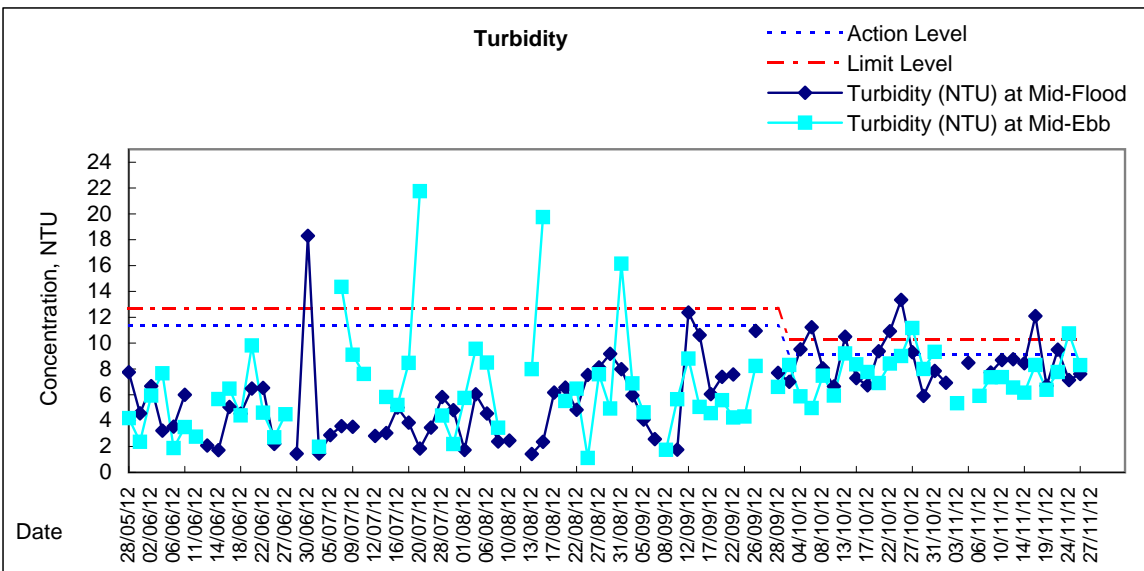
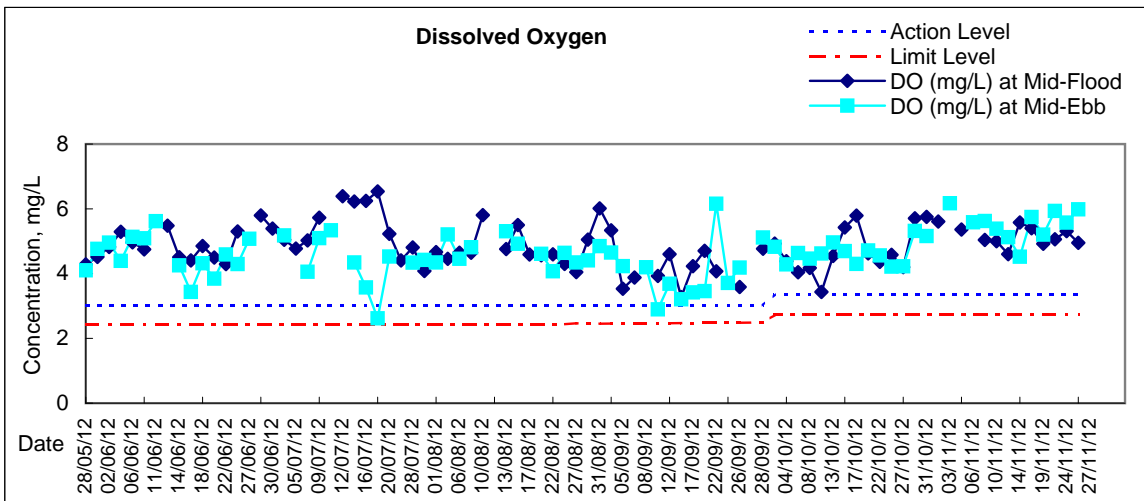

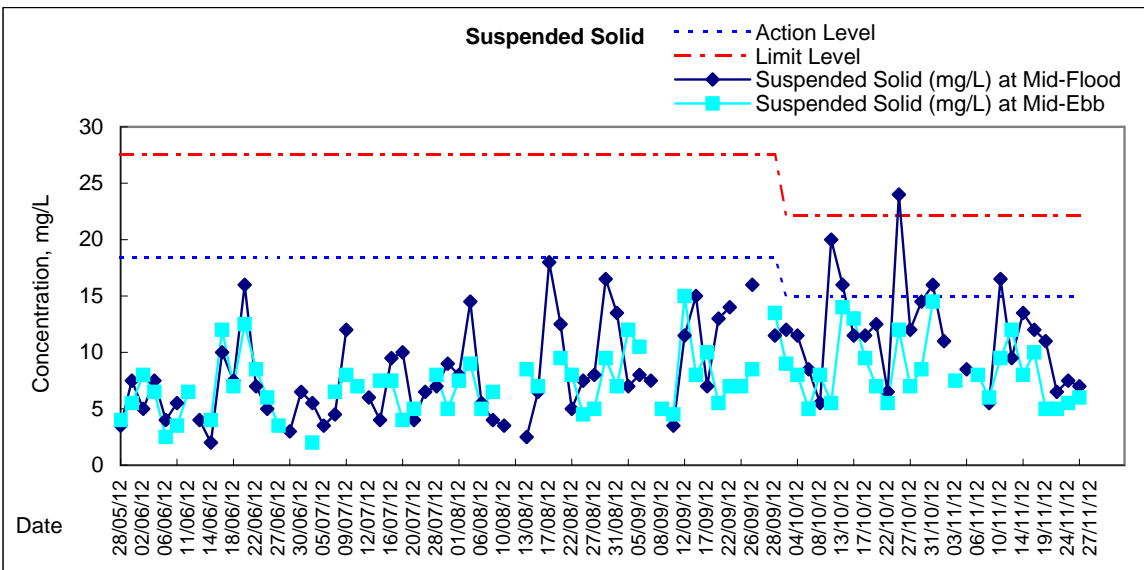
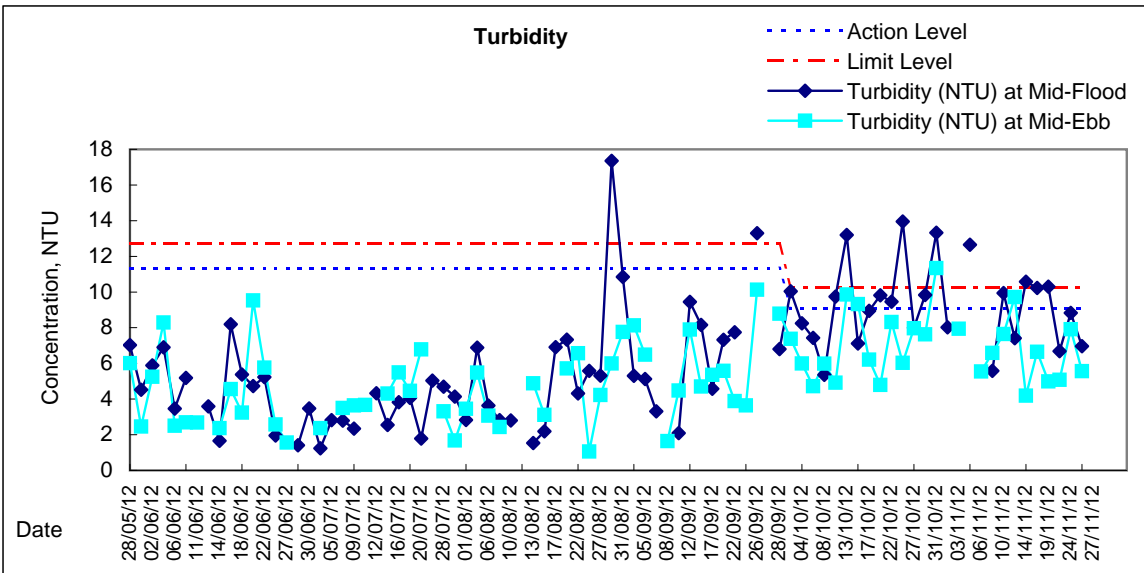
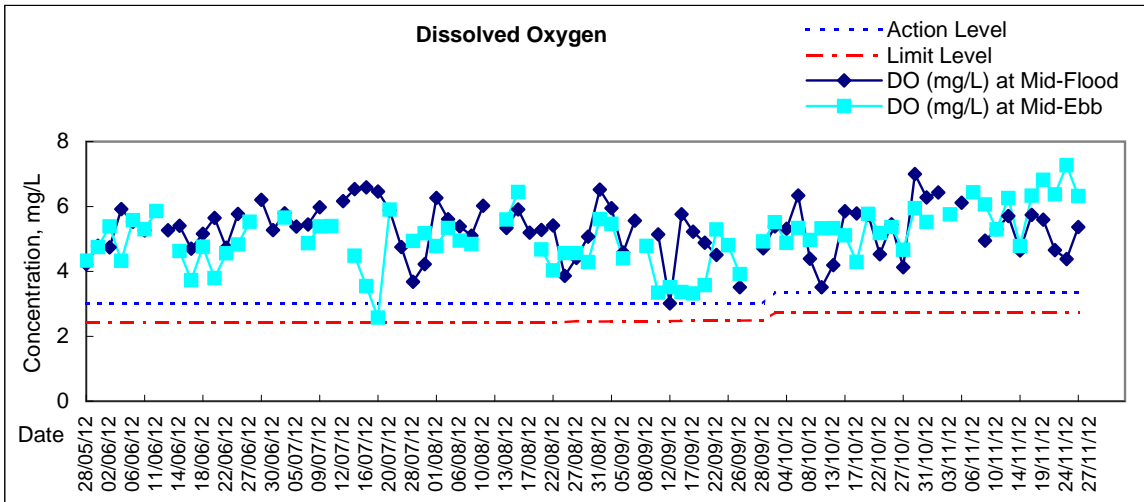

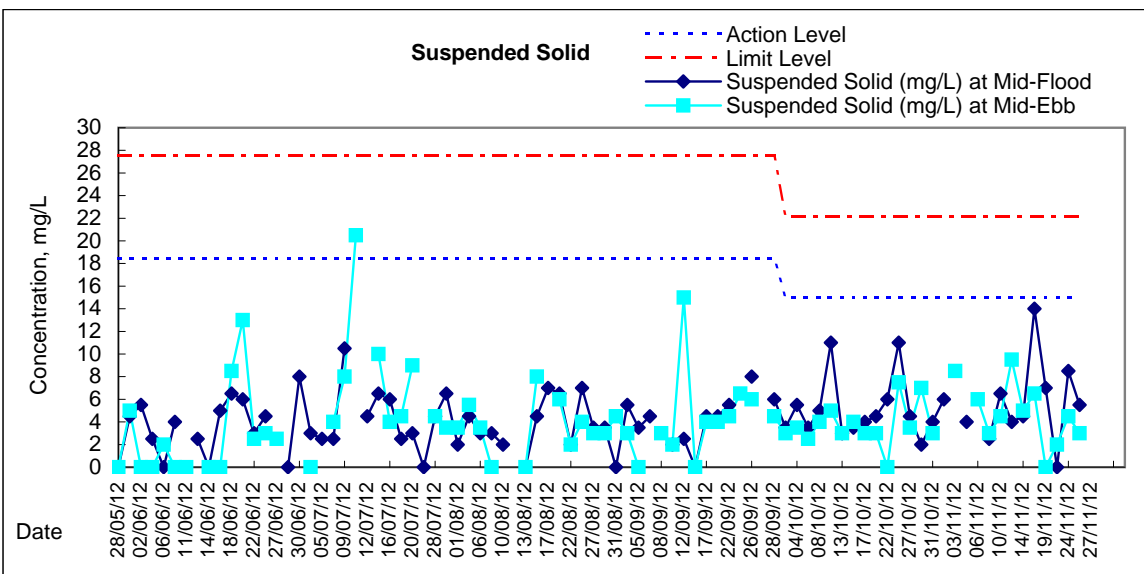
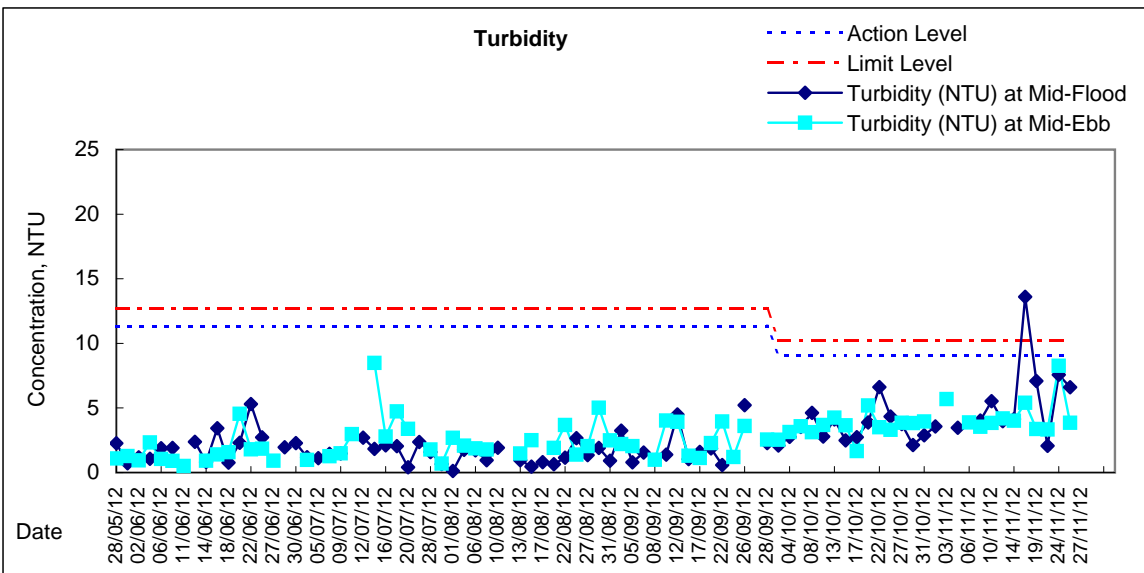
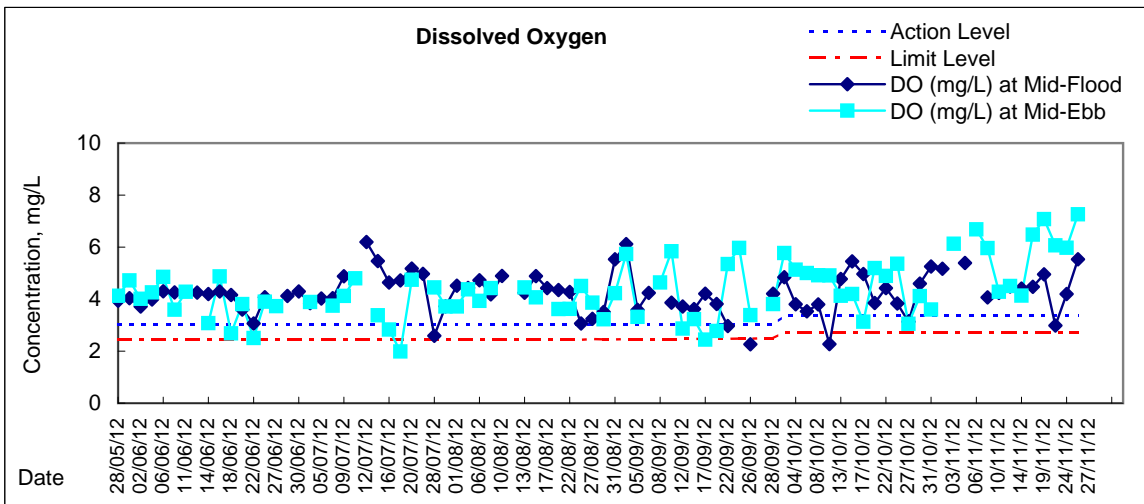

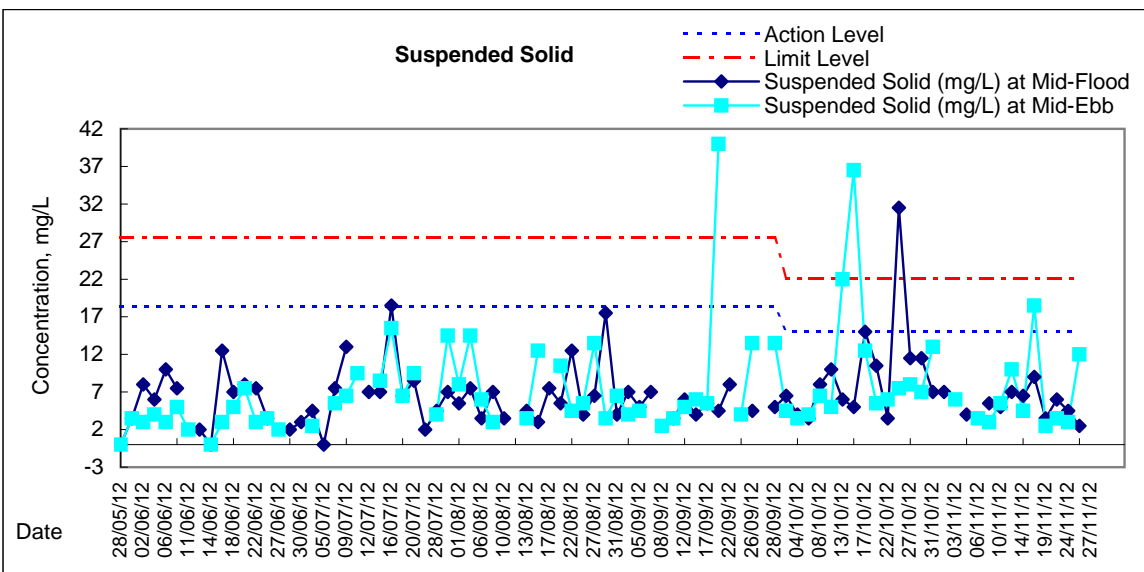
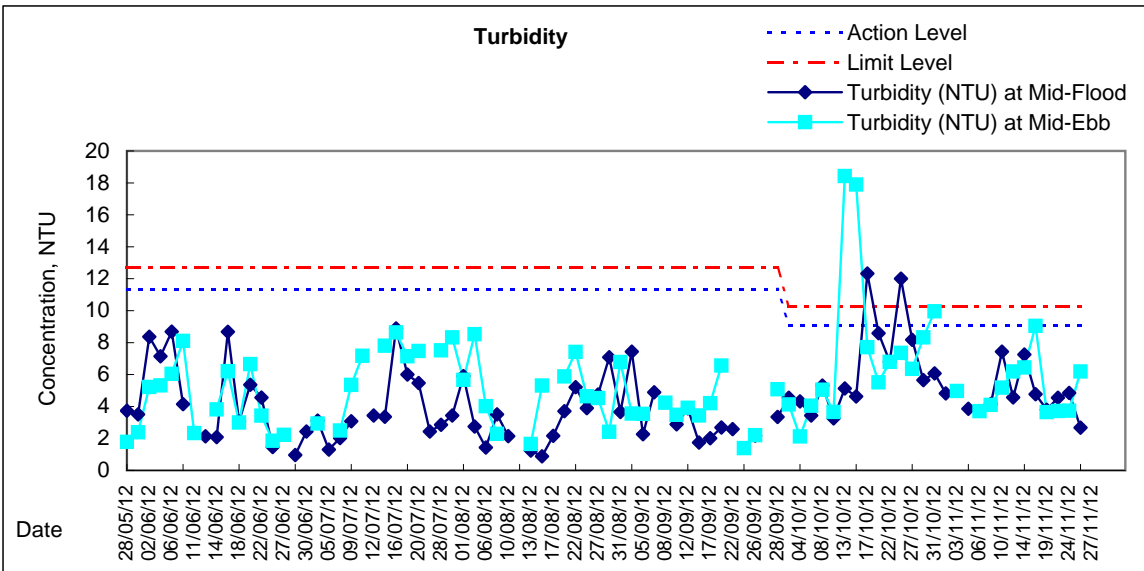
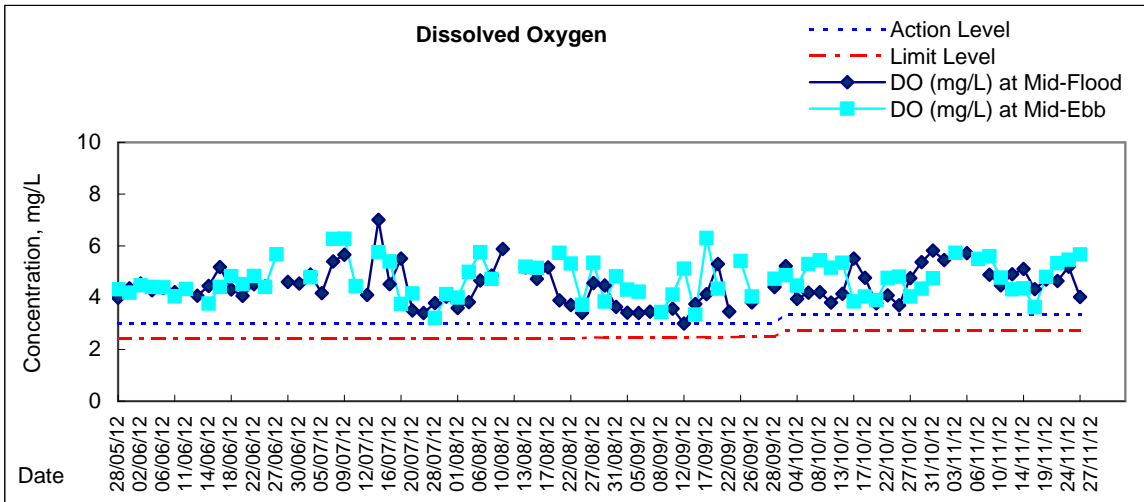



Graphic Presentation of Water Quality Result of C5w - SHKC (Western)

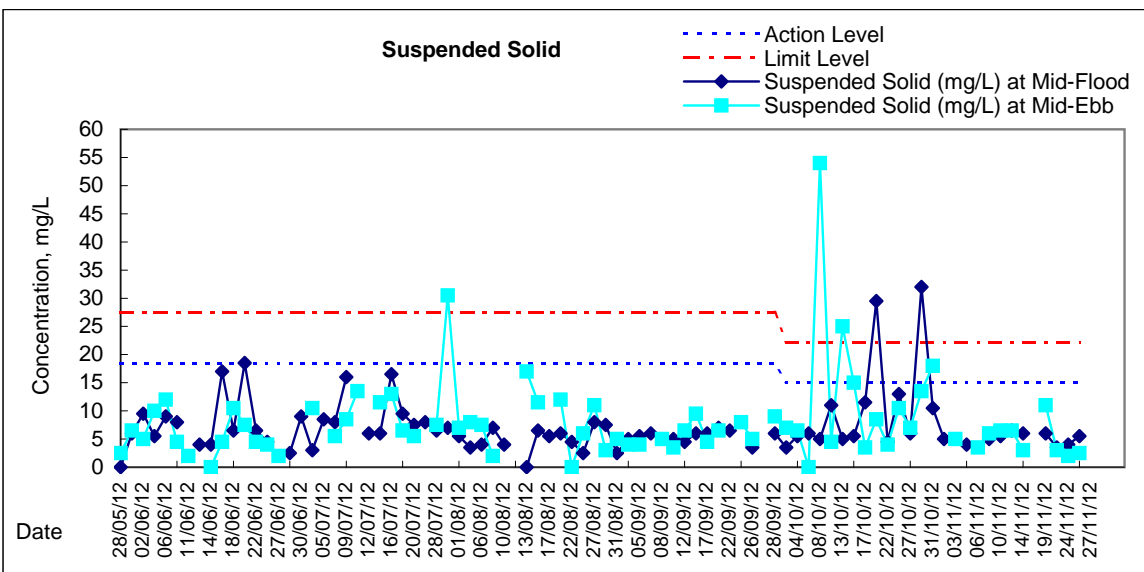
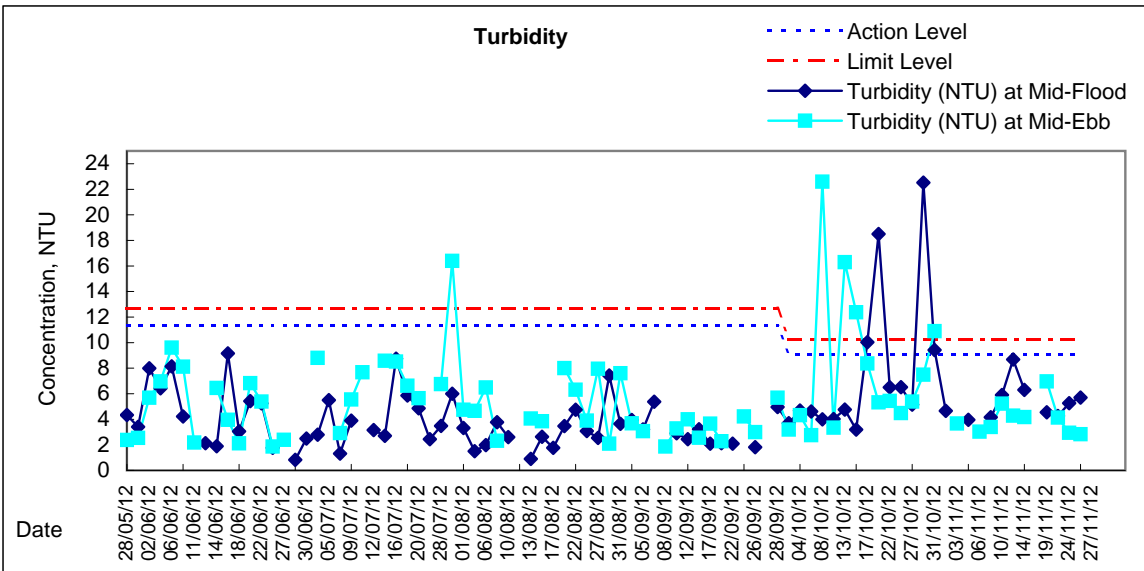
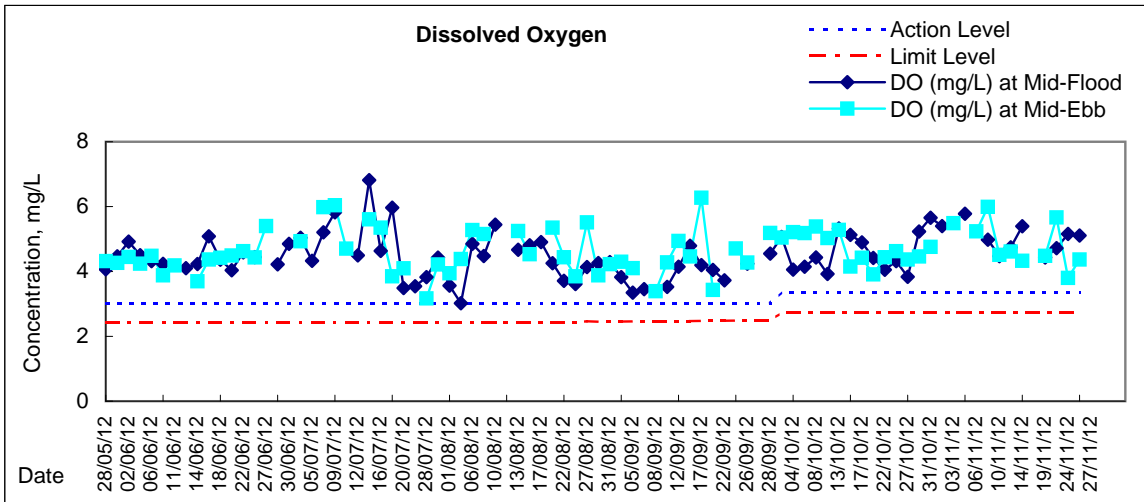



Graphic Presentation of Water Quality Result of WSD21 - Wan Chai

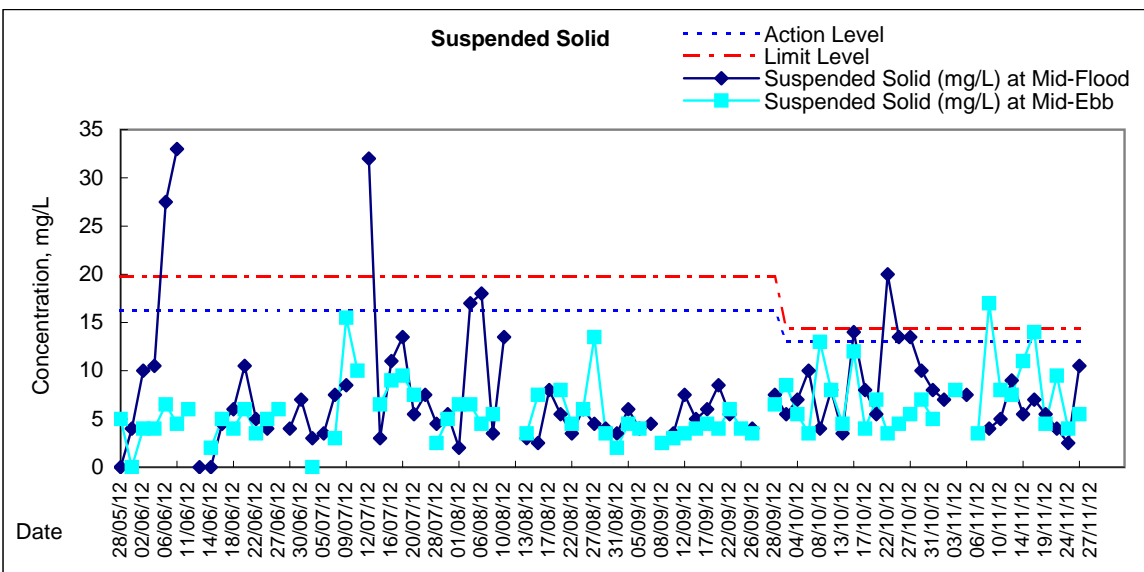
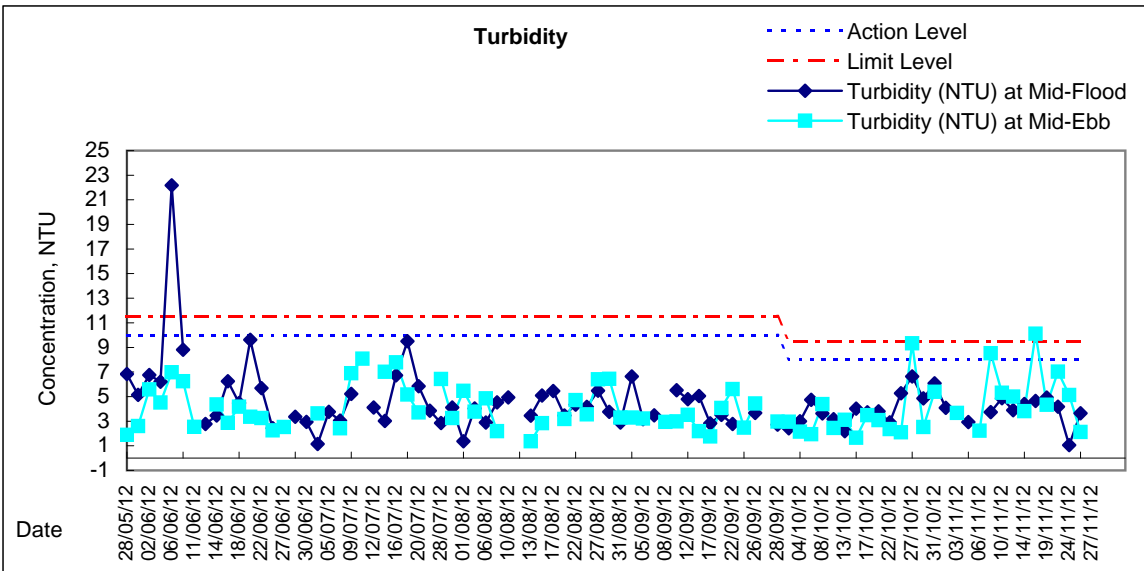
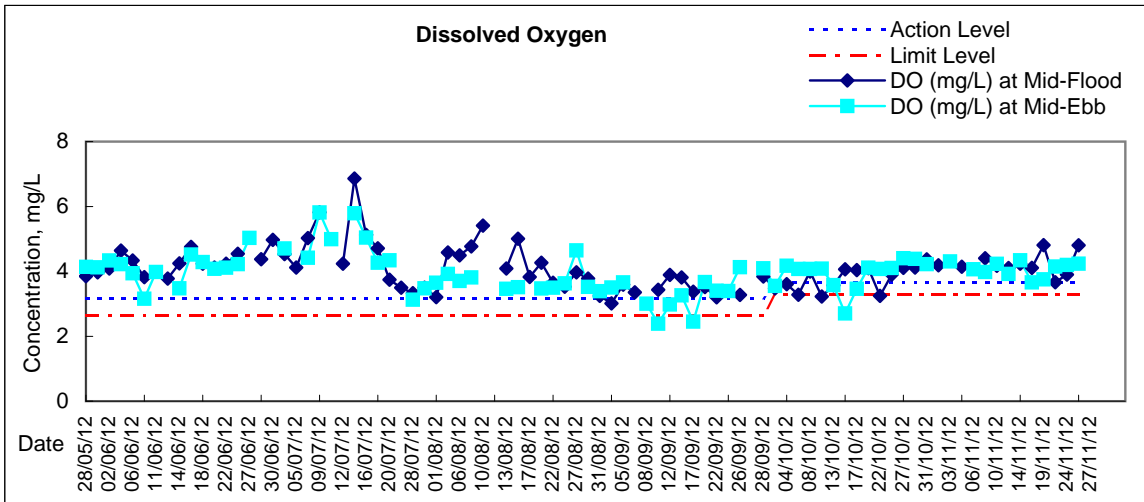

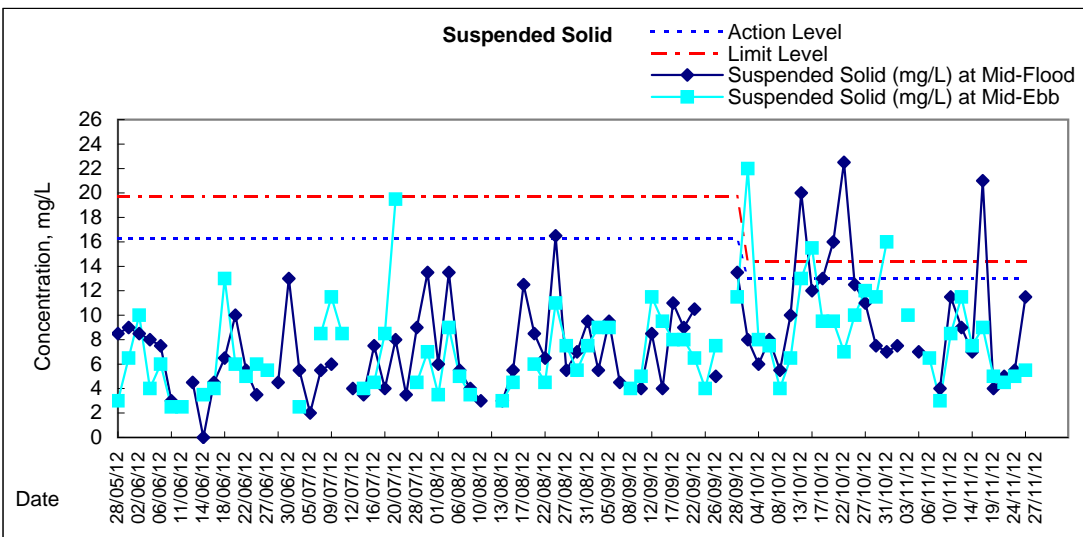
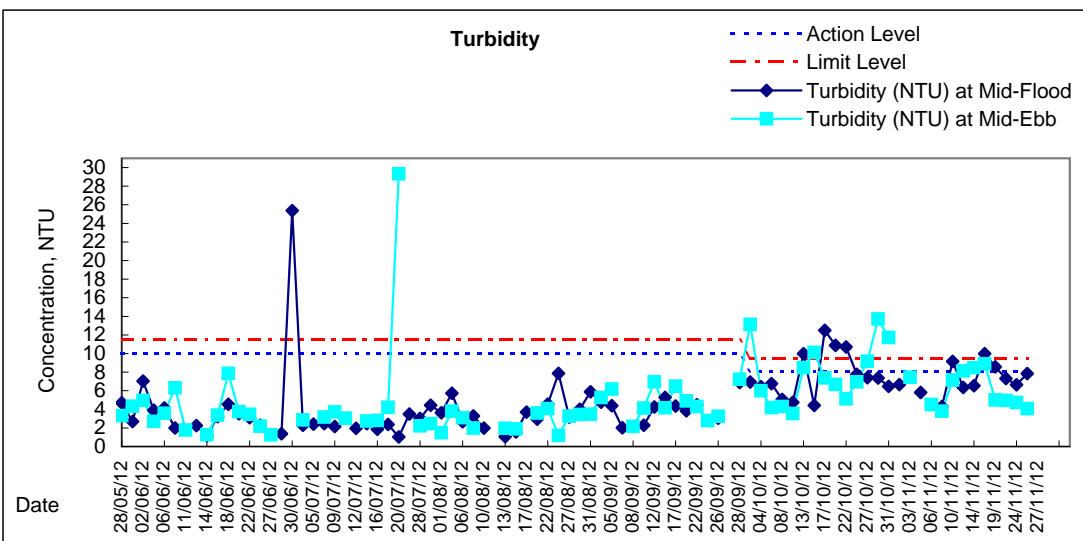
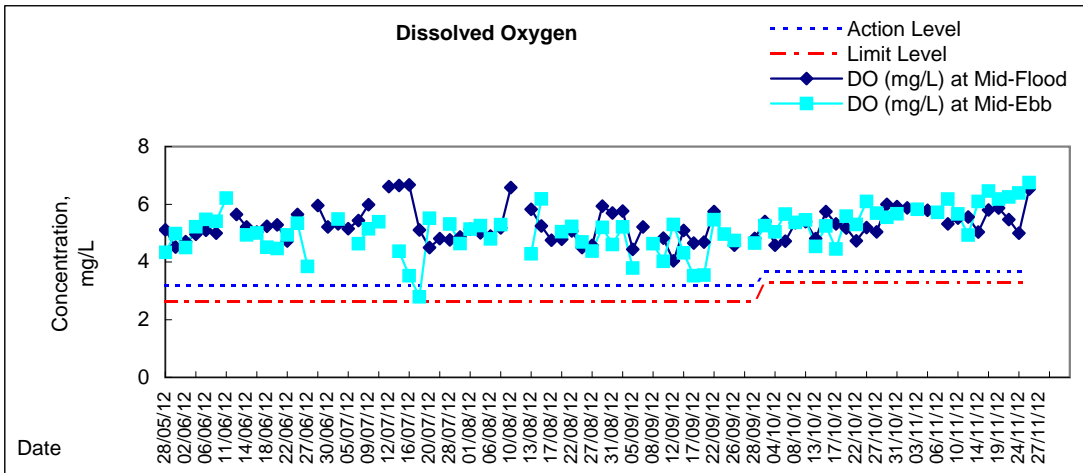

Graphic Presentation of Water Quality Result of C1 - HKCEC

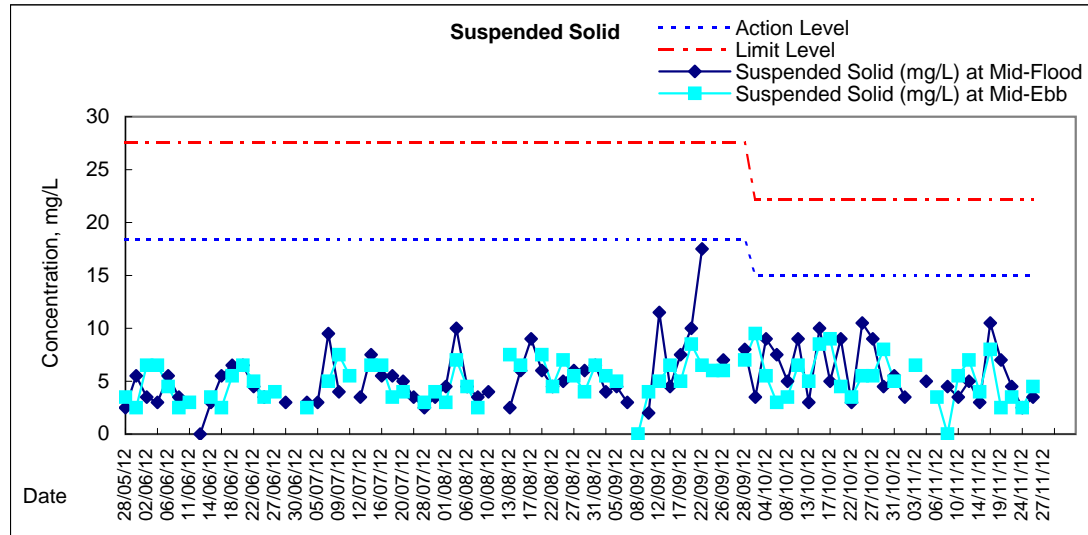
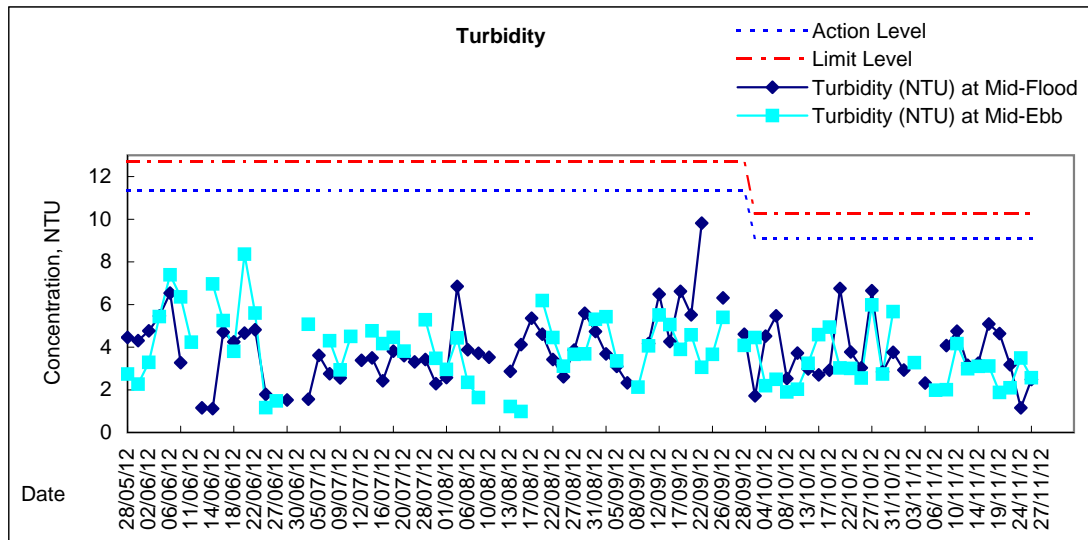
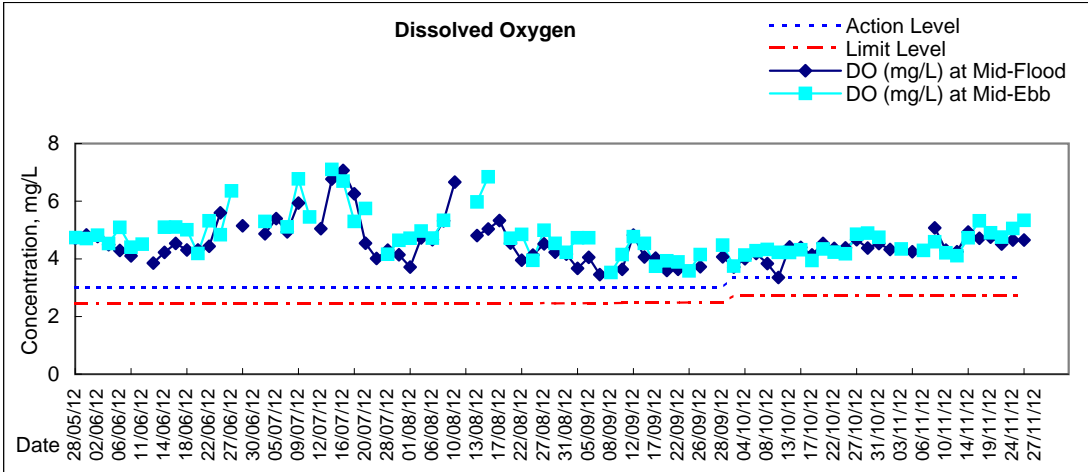

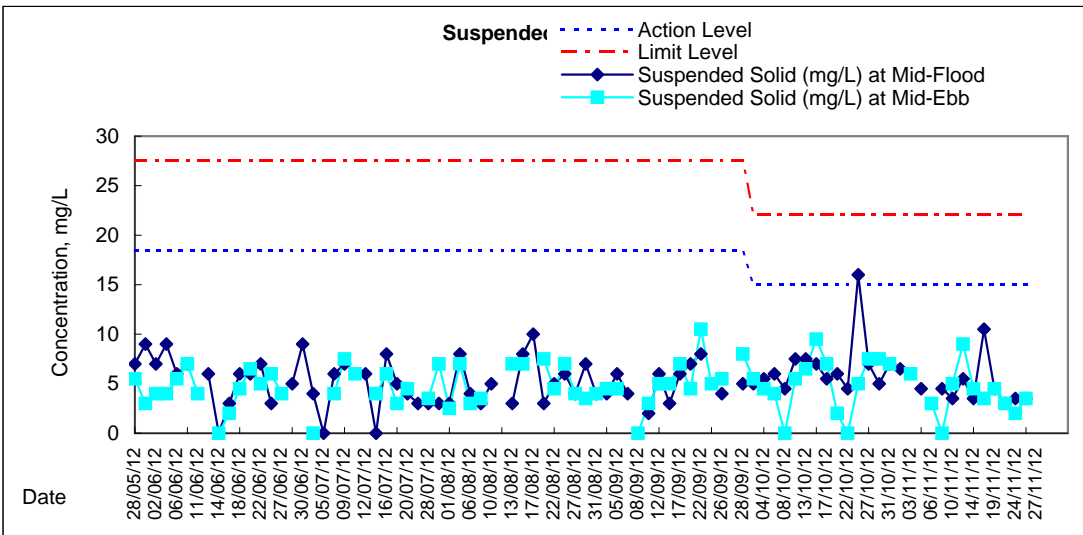
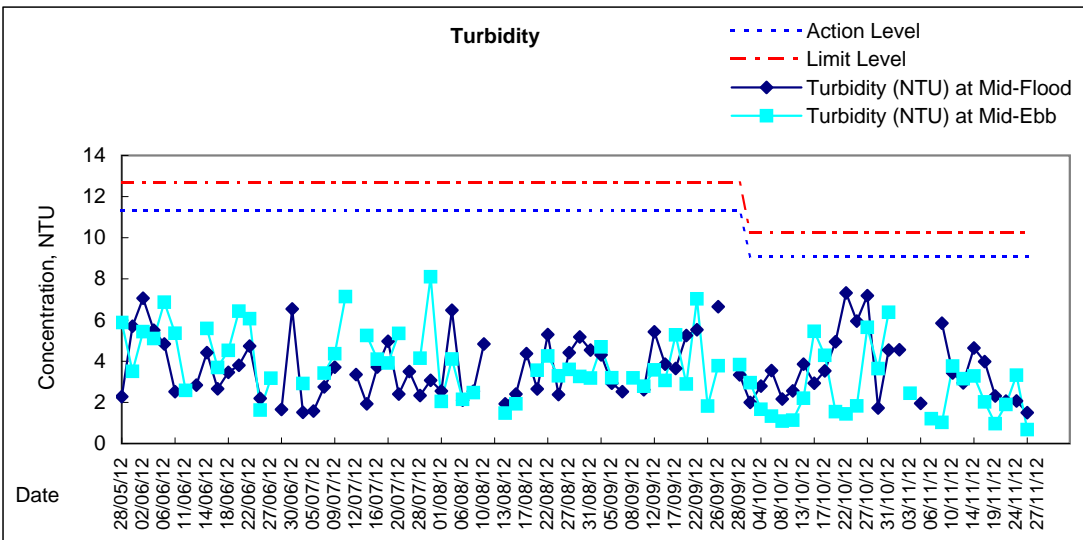
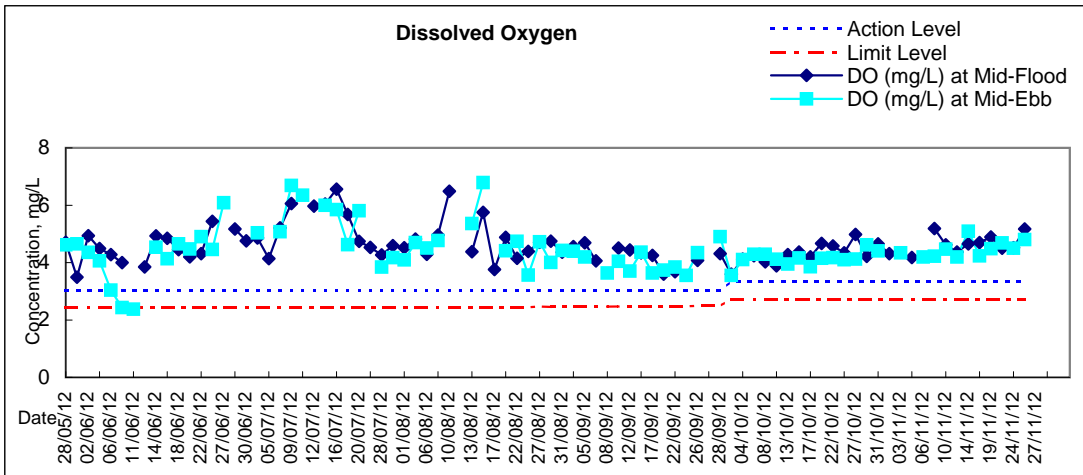

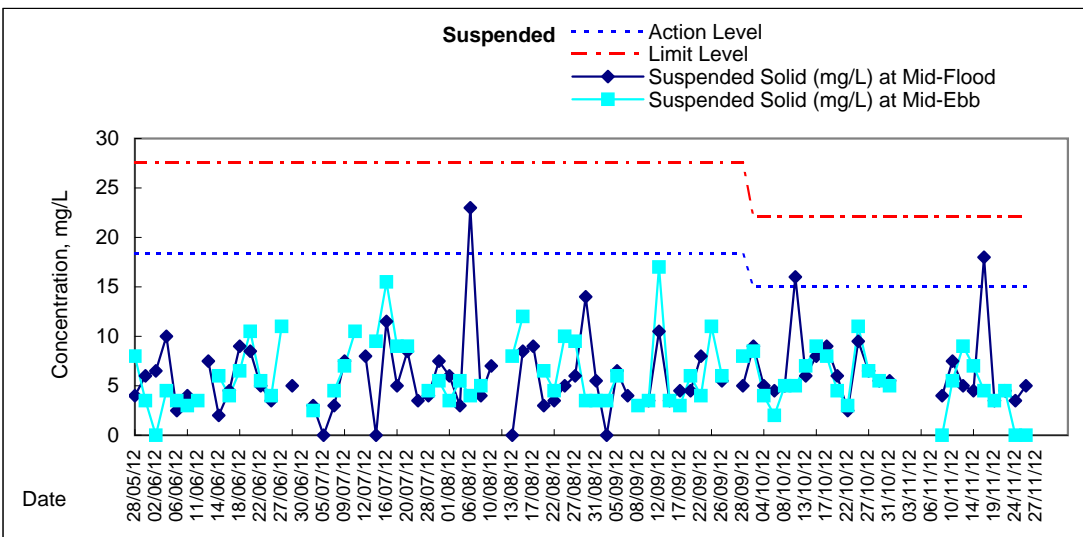
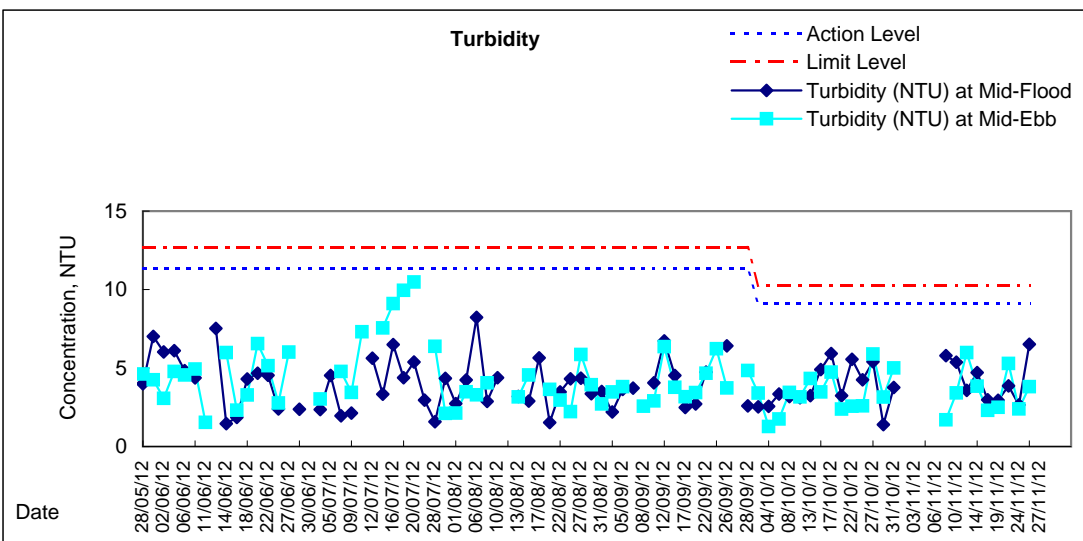
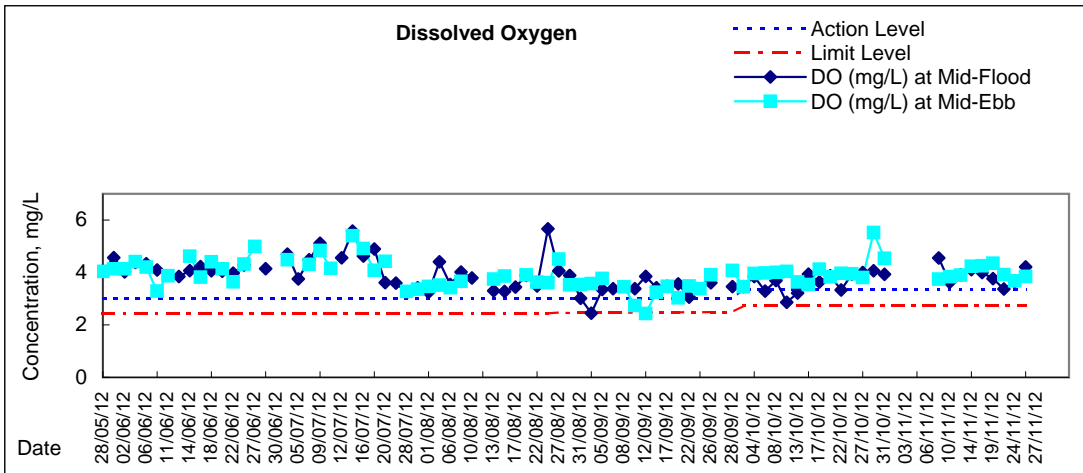

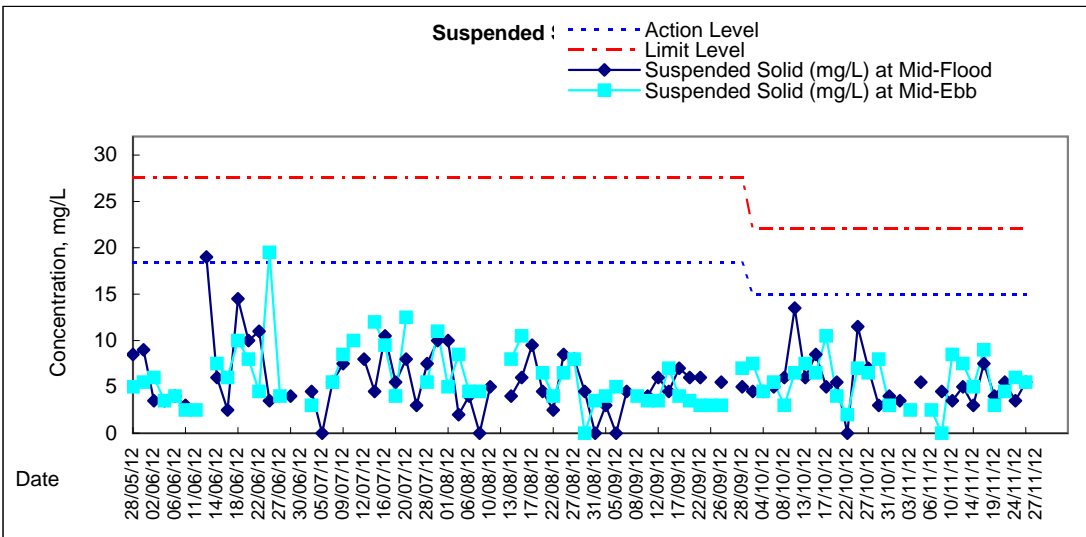
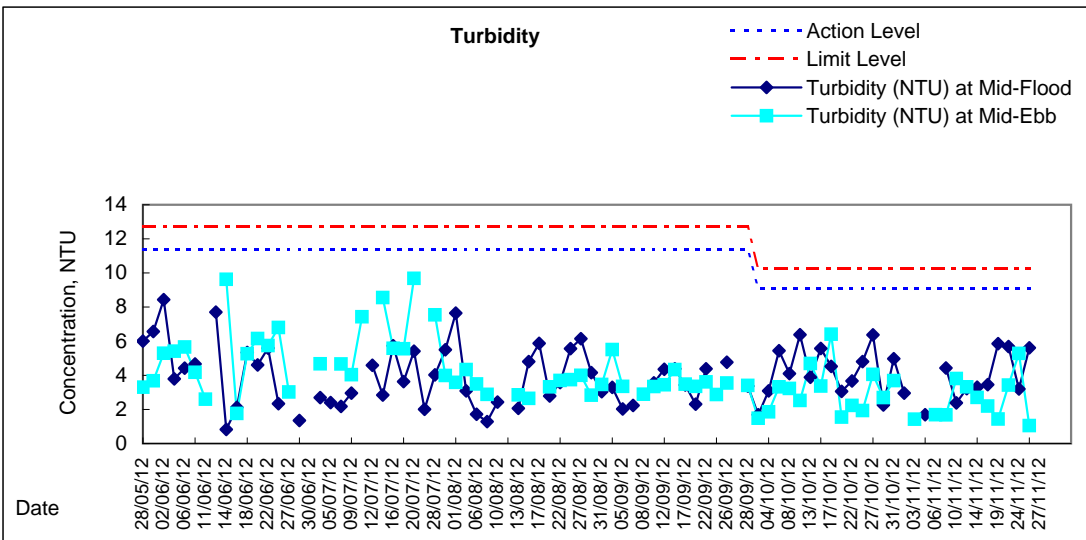
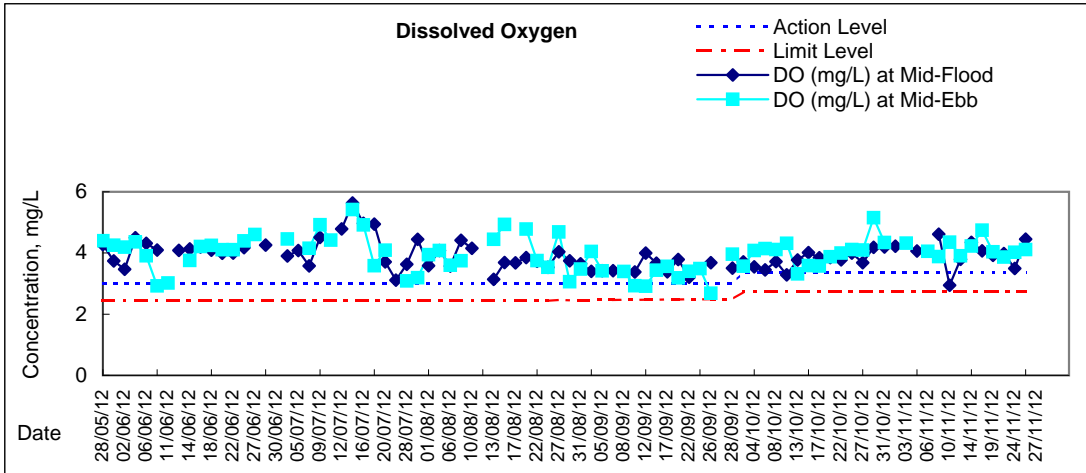



Graphic Presentation of Water Quality Result of C4w - WCT and GEC (Western)

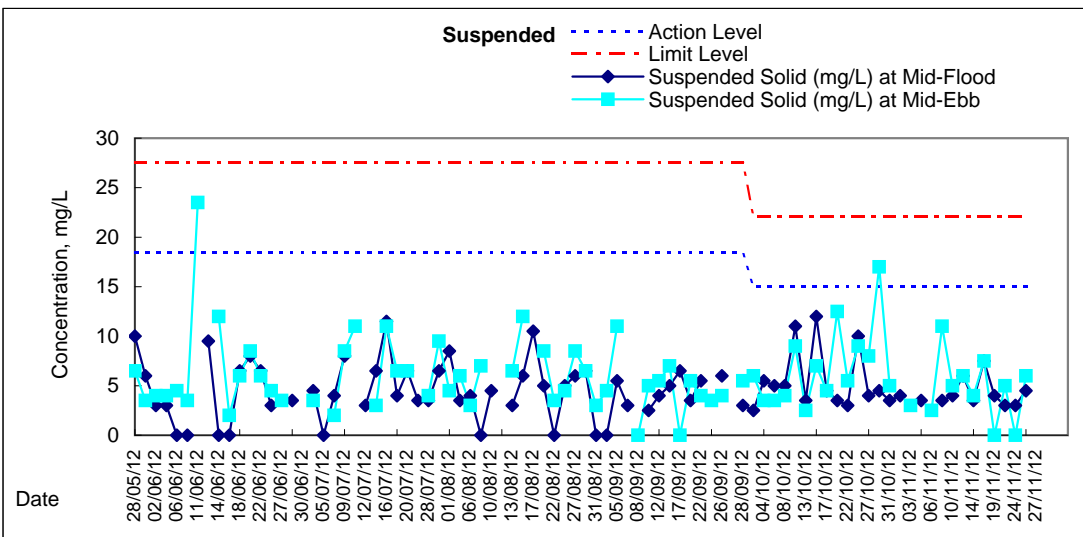
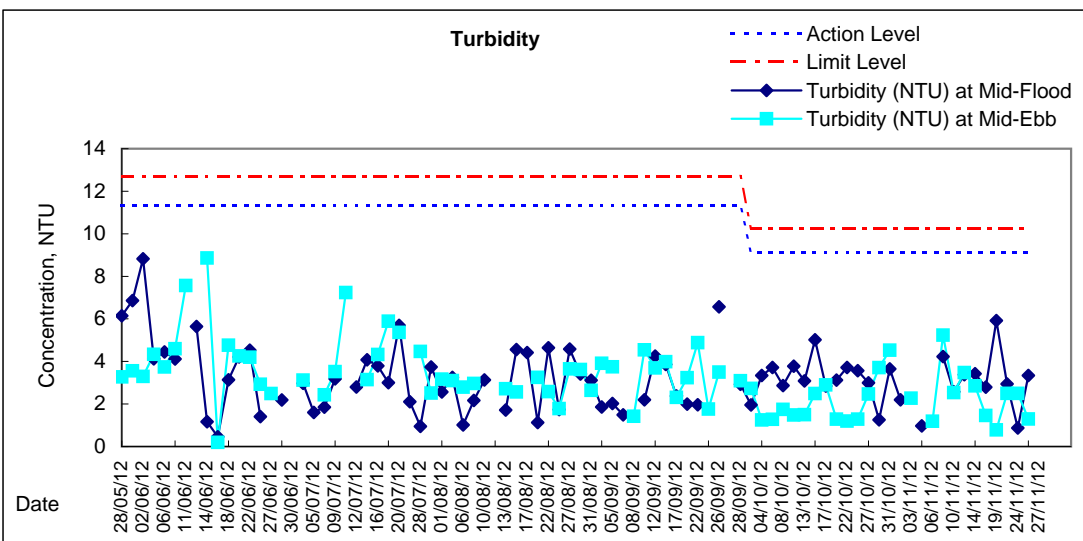
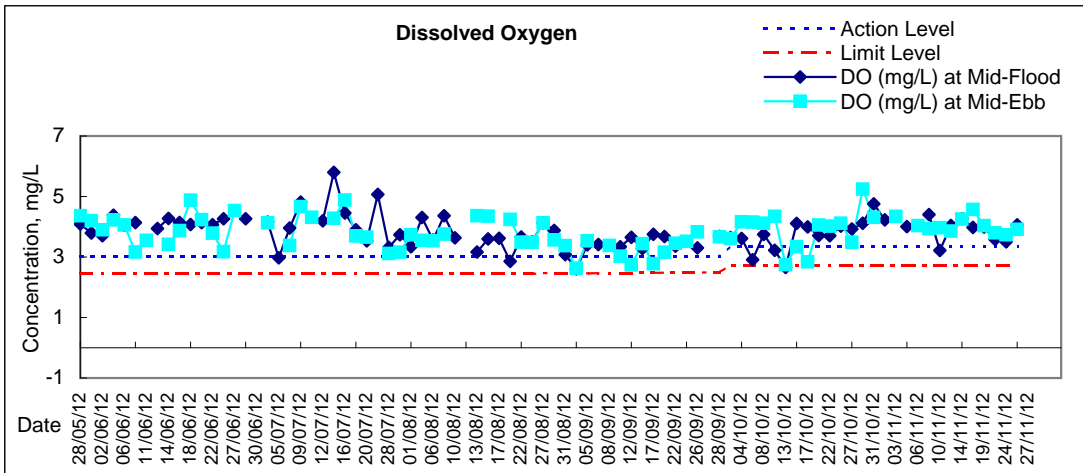

Graphic Presentation of Enhanced Water Monitoring Results (DO) at C6 - Excelsior Hotel

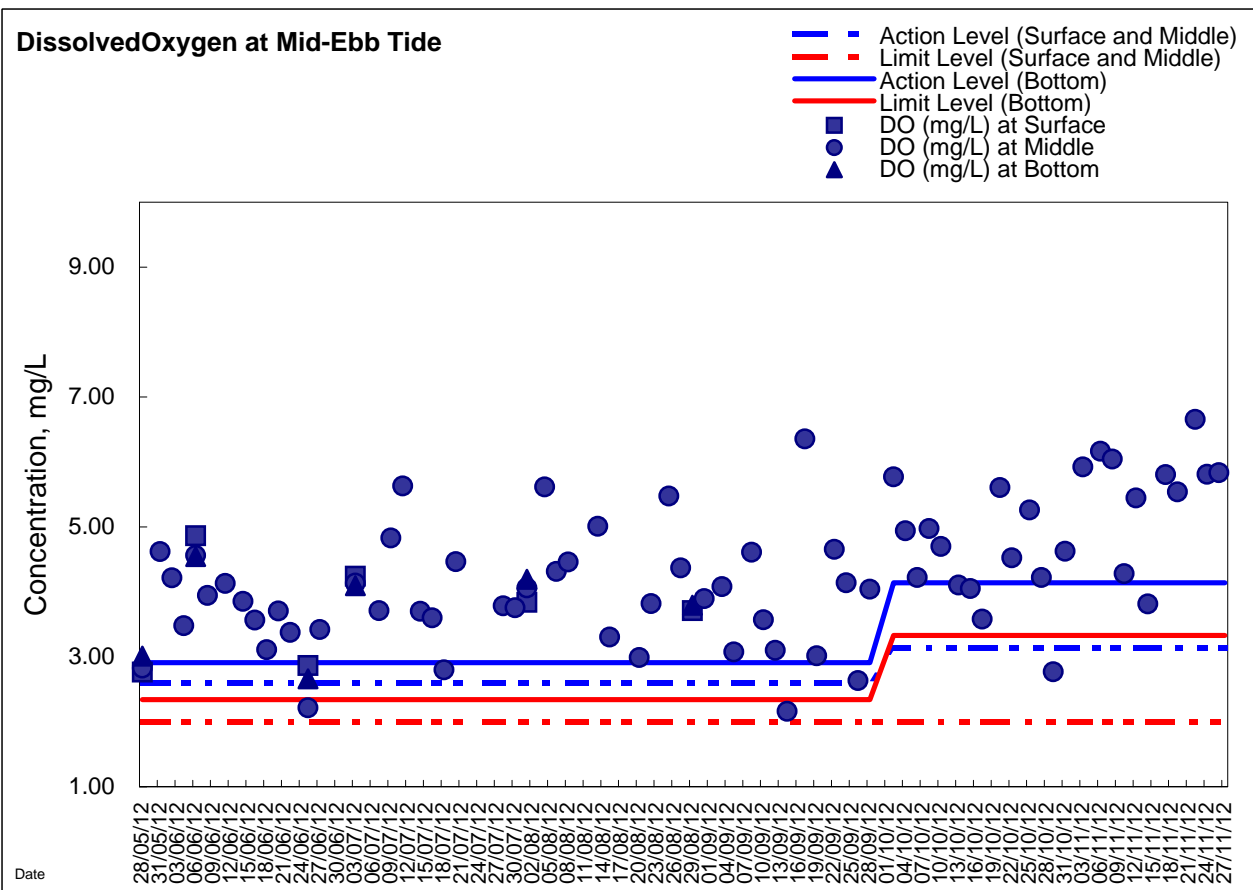
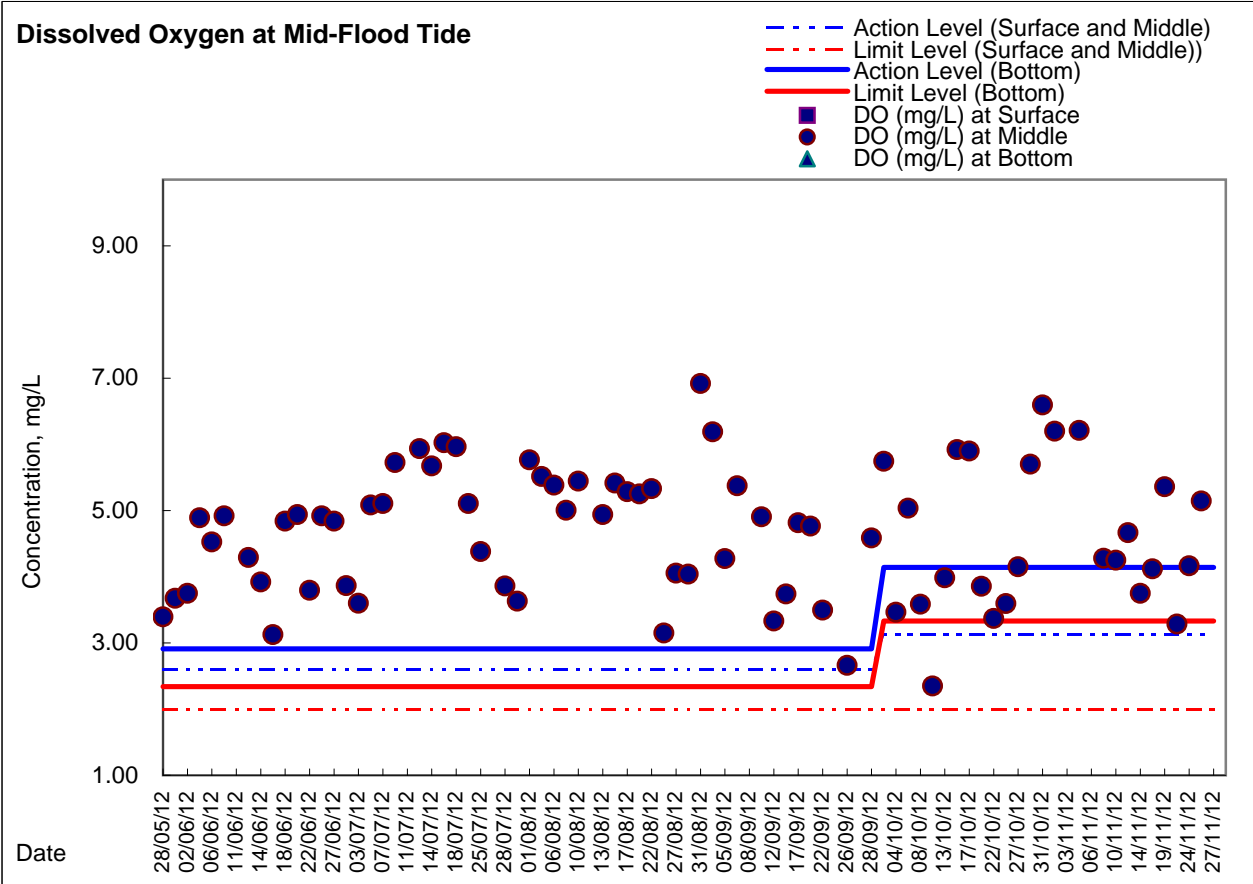



Graphic Presentation of Enhanced Water Monitoring Results (DO) at C7 - Windsor House

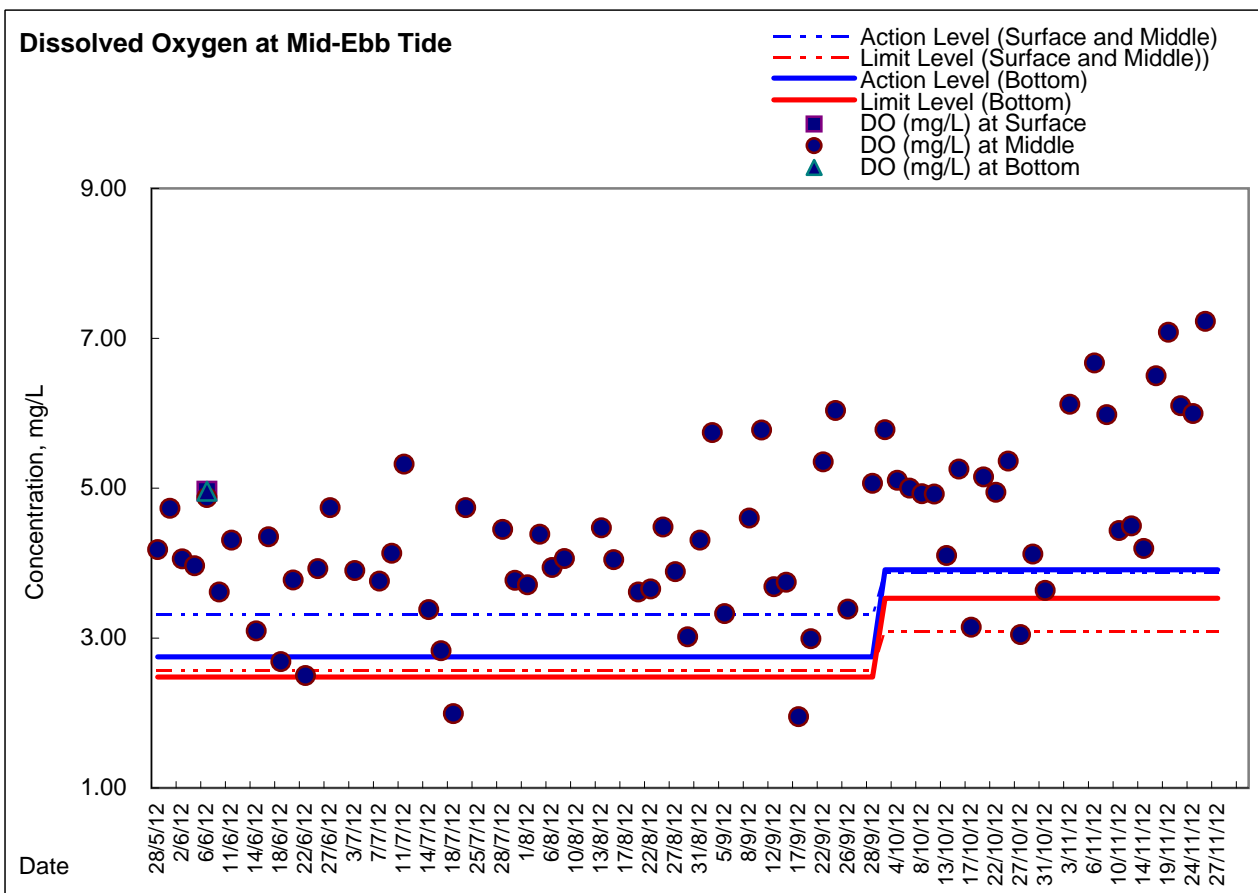
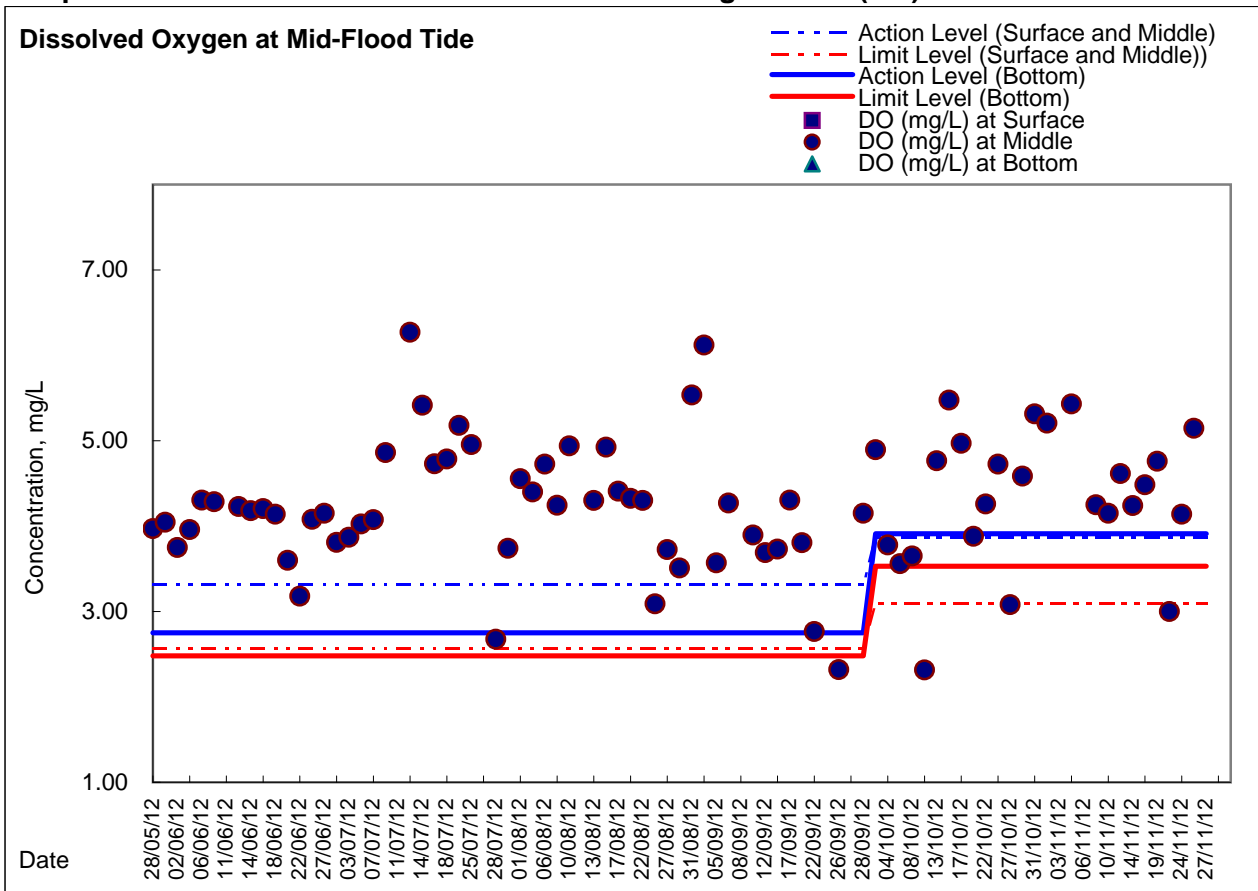



Graphic Presentation of Enhanced Water Monitoring Results (DO) at Ex-WPCWA SW - South-western corners of ex-Public Cargo Works Area

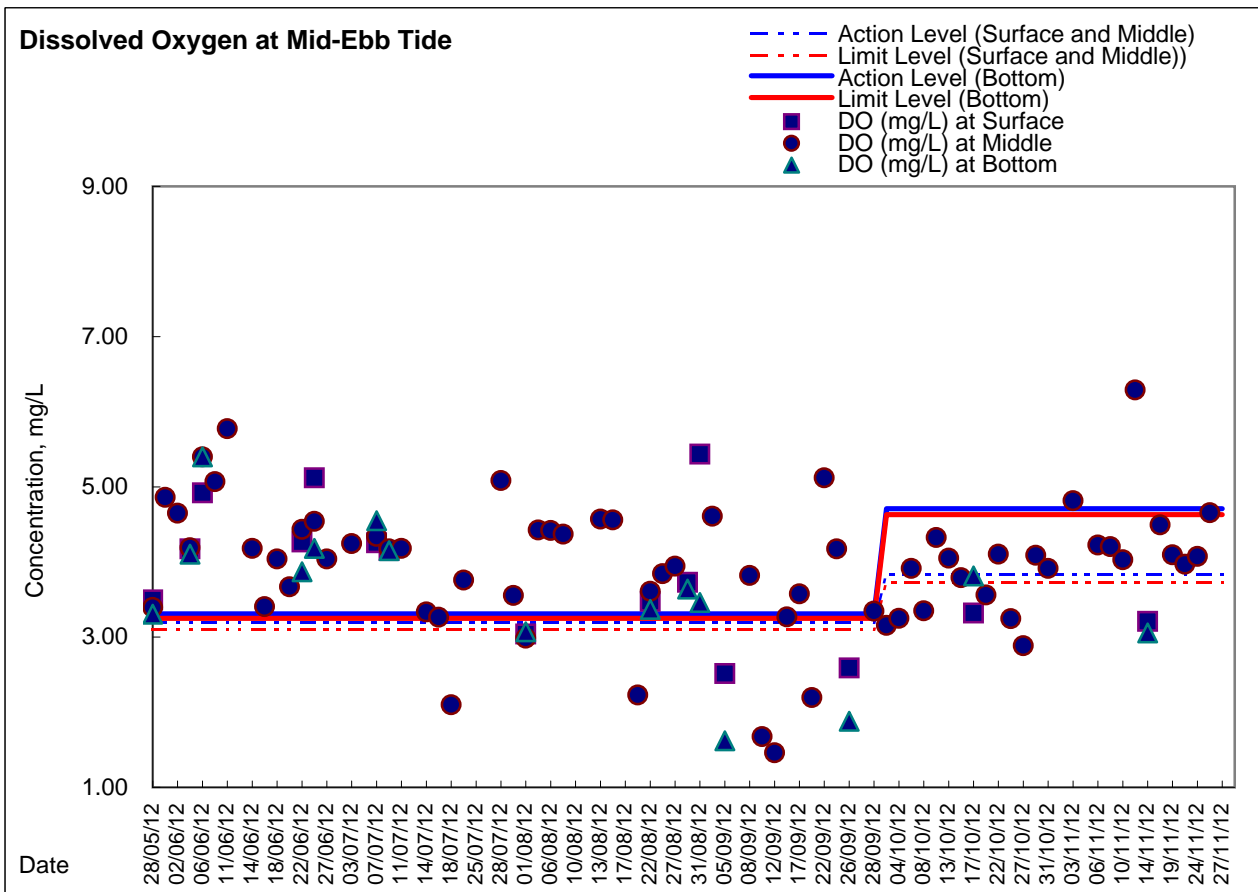
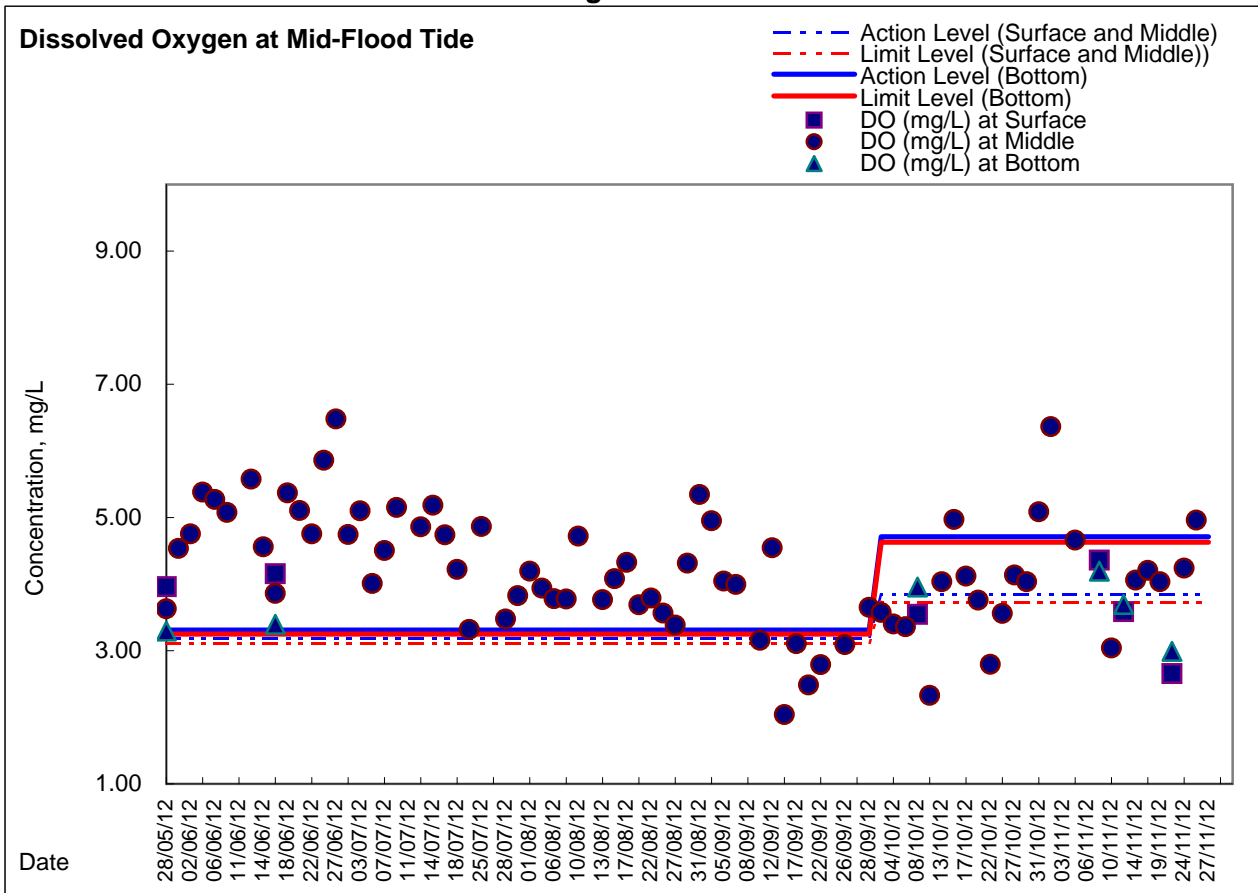

**Graphic Presentation of Enhanced Water Monitoring Results (DO) at Ex-WPCWA SE
- South-eastern corners of ex-Public Cargo Works Area**

